

1 WOMENS BATHROOM NORTH ELEVATION
SCALE: 1/2" = 1'-0"

2 WOMENS BATHROOM SOUTH ELEVATION
SCALE: 1/2" = 1'-0"

3 WOMENS BATHROOM EAST ELEVATION
SCALE: 1/2" = 1'-0"

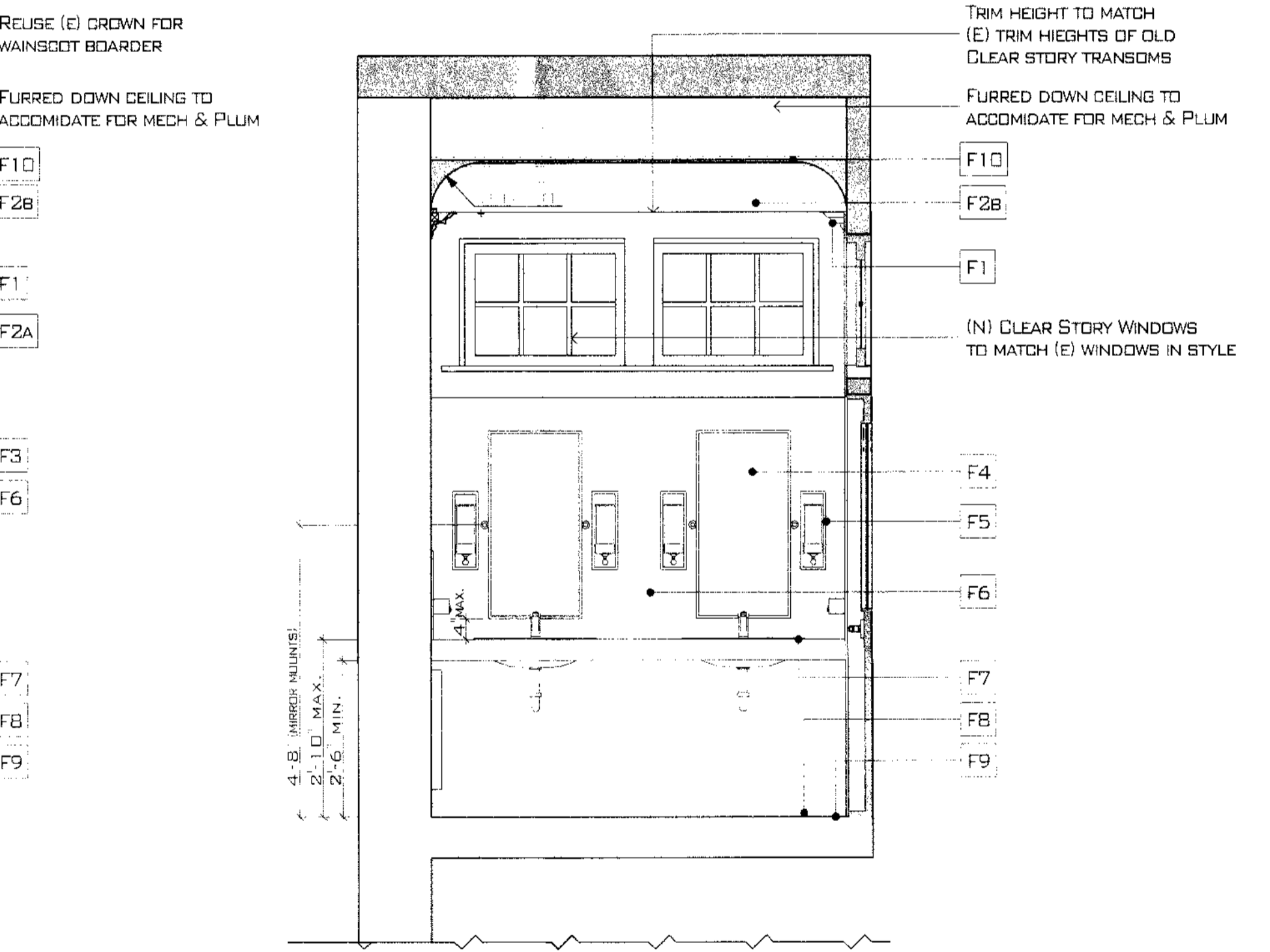
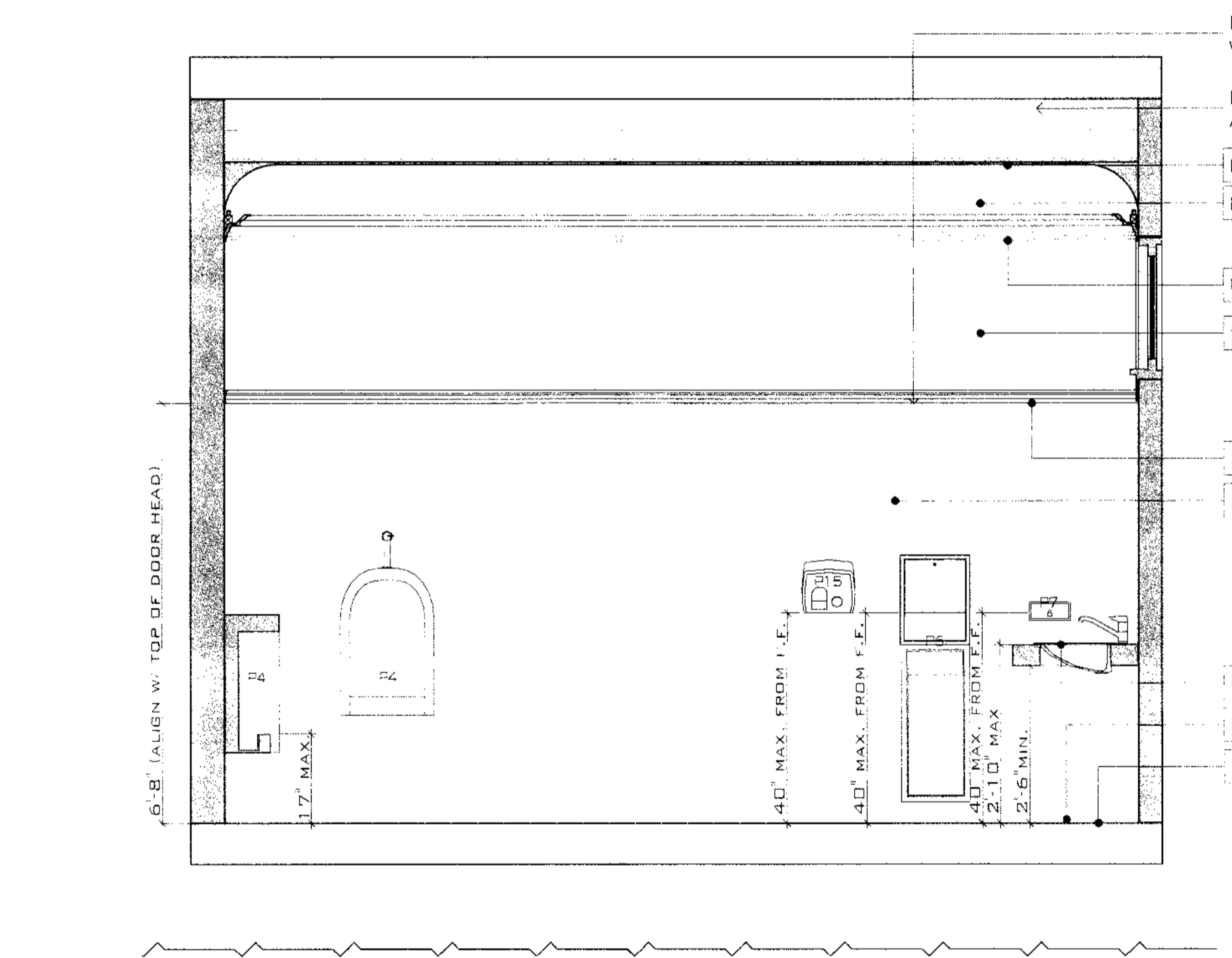
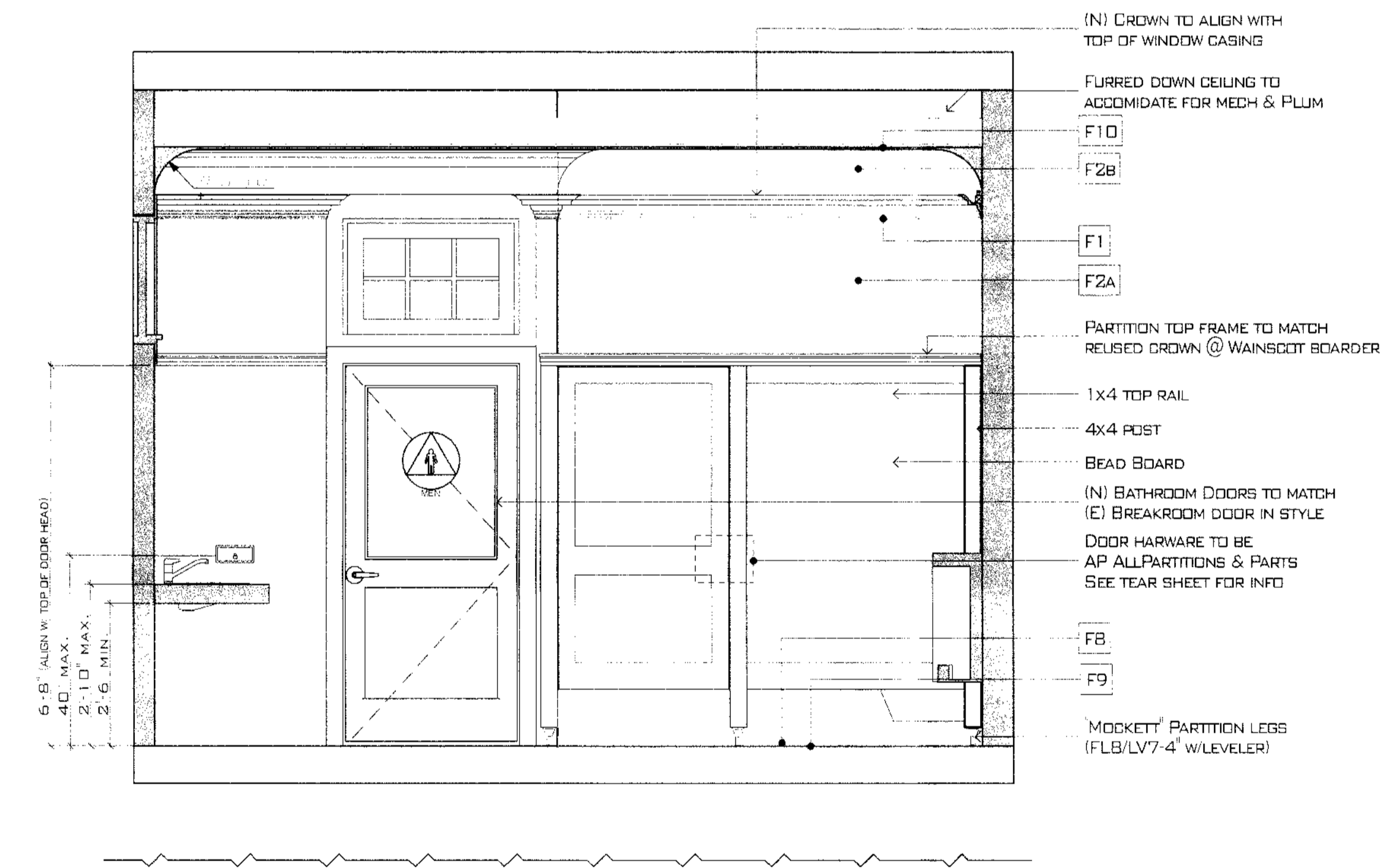

4 MENS BATHROOM NORTH ELEVATION
SCALE: 1/2" = 1'-0"

5 MENS BATHROOM SOUTH ELEVATION
SCALE: 1/2" = 1'-0"

6 MENS BATHROOM WEST ELEVATION
SCALE: 1/2" = 1'-0"

ROOM	MARK	FINISH	MANUFACTURER / MODEL	NOTES
MENS / WOMENS	F1	COVE LIGHTING CROWN MOLDING	WISH I HAD THAT (A8169; CROWN MOLDING - SEE ATTACHED SPEC SHEET)	OR EQUAL
MENS / WOMENS	F2A	HIGH-GLOSS PAINT	TO MATCH UPPER PAINT COLOR (COLOR # TO BE DETERMINED ON SITE)	
MENS / WOMENS	F2B	SEMI-GLOSS PAINT	TO MATCH LOWER PAINT COLOR (COLOR # TO BE DETERMINED ON SITE)	
MENS / WOMENS	F3	REUSED CROWN MOLDING	RECYCLE (E) CROWN TO REUSE AT SPECIFIED LOCATION	IF AMOUNT OF CROWN IS INSUFFICIENT, USE SAME STYLE OF CROWN
MENS / WOMENS	F4	VANITY MIRRORS	RESTORATION HARDWARE (RECTANGULAR PIVOT MIRROR: 23100104-CHR)	
MENS / WOMENS	F5	LIGHTING SCIENCE	RESTORATION HARDWARE (KELLER SCIENCE: CHROME)	
MENS / WOMENS	F6	SUBWAY TILES	SUBWAY TILE OUTLET: (WHITE CERAMIC SUBWAY TILES-SEE ATTACHED SPEC SHEET)	OR EQUAL
MENS / WOMENS	F7	CAESAR STONE	CAESAR STONE: (MISTY CARRERA-4140)	OR EQUAL
MENS / WOMENS	F8	COVE BASE	SUBWAY TILE OUTLET: (WHITE CERAMIC COVE BASE)	TO MATCH SUBWAY TILE IN COLOR
MENS / WOMENS	F9	2 CERAMIC HEXAGONAL TILE	MOSAIC TILE SUPPLIES: (LGHX-2203 - SEE ATTACHED SPEC SHEET)	OR EQUAL
MENS / WOMENS	F10	ACOUSTIC CEILING TILES	ECPHON ACOUSTICAL TILES (ECPHON: FOCUS-F 600MMX600MM-WHITE)	GLUE TO CEILING, TO BE FLUSH WITH CEILING COVE

INTERIOR FINISH NOTES

BATHROOM FLOORING NOTES:
 1. FLOORING IS TO BE INSTALLED PER MANUFACTURER'S SPECIFICATIONS.
 2. FLOOR TILE TO HAVE 5/8" BASE W/ INTEGRAL 3/8" MIN RADIUS COVE.

BATHROOM WALL TILE NOTES:
 1. TILES ARE TO BE LIGHT COLORED.
 2. TILES ARE TO HAVE A DURABLE WEAR LAYER.
 3. TILES ARE TO BE SMOOTH, NON GROOVED, CLEANABLE SURFACES.
 4. TILES ARE TO BE INSTALLED PER MANUFACTURER'S SPECIFICATIONS.
 5. TILES ARE TO BE LAYED WITH A "ZERO" GROUT LINE.
 7. TILE TO RUN 4" HIGH ON BATHROOM WALLS, UNLESS OTHERWISE NOTED.

WATER CLOSET PARTITION PANEL NOTES:
 1. PANELS ARE TO BE LIGHT COLORED.
 2. PANELS ARE TO BE 1" ABOVE FINISH FLOOR.
 3. PANELS ARE TO BE PAINTED W/ HIGH GLOSS PAINT.

DONALD OLSEN ARCHITECTS & ASSOCIATES
 666 BRIDGEWAY, SAUSALITO, CA 94965 TEL: 415/332-0297
 FAX: 415/332-8869 EMAIL: DON@DKDARCHITECTS.COM



CITY HALL BATHROOMS
 420 LITHO STREET
 SAUSALITO, CA 94965
 APN#: 064-165-12

RECEIVED
 MAR 31 2011
 CITY OF SAUSALITO
 COMMUNITY DEVELOPMENT

REVISIONS	NO.

A2.0