







NOTES:

1. COLOR SEGMENTS ON THIS DIAGRAM ARE ONLY USED TO SHOW ROUTE CONTINUITY AND NOT ACTUAL FACILITY TYPE OR WIDTH OF COLORED PAVEMENT, IF ANY.

LEGEND:

-  EXISTING BICYCLE LANE (TYP.)
-  EXISTING SHARED USE PATH
-  EXISTING SIDEWALK
-  BICYCLE TRAVEL DIRECTION (TYP.)
-  PARCEL / LAND BORDER

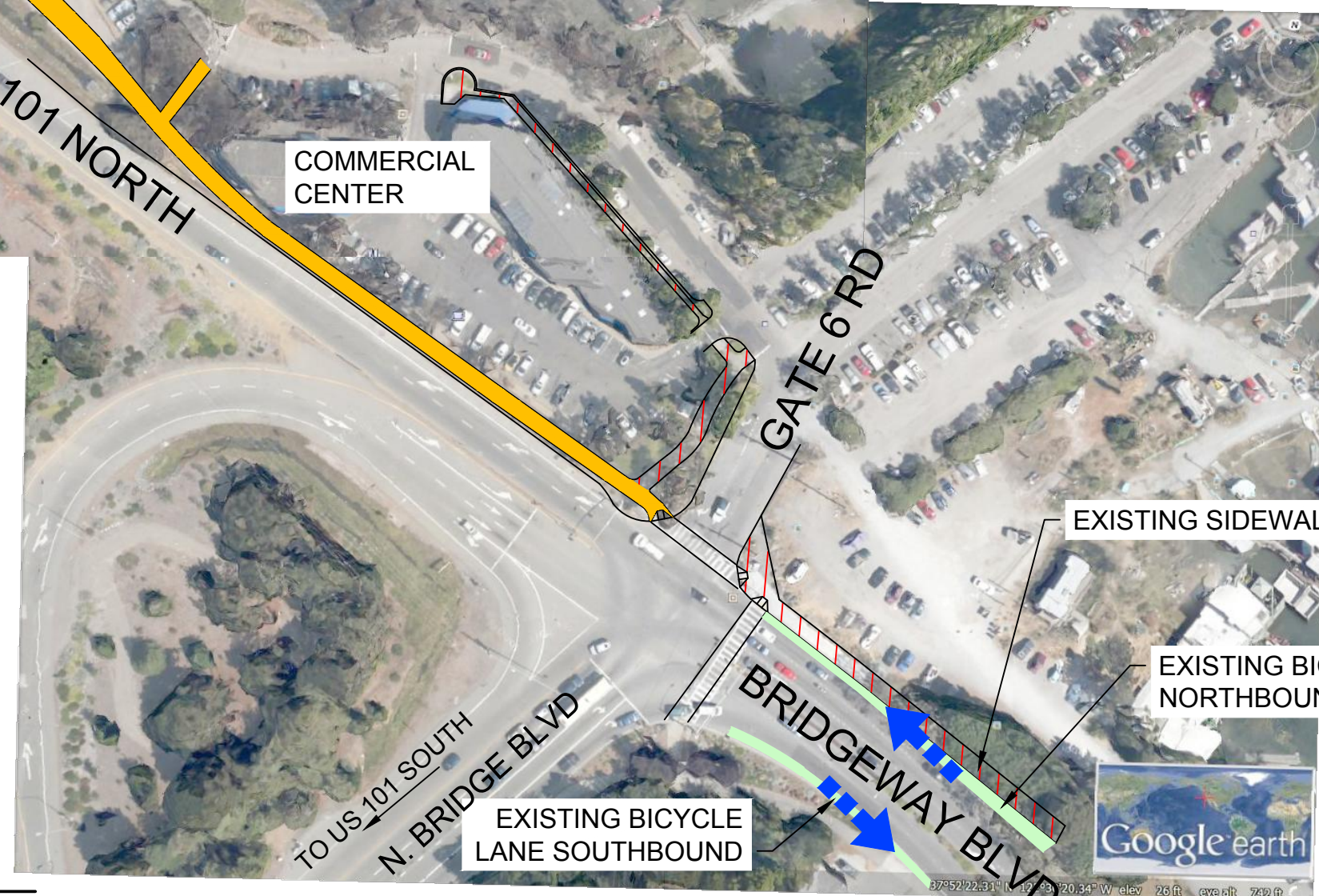

**A**  
**1** PLAN  
SCALE: 1" = 100'

100' 0 100'  
1"=100'



**GATE 6 ROAD INTERSECTION IMPROVEMENTS**  
**EXISTING PLAN**  
**GATE 6 RD**

Figure 1 / Page 1  
Date: 11/18/2013



SPECIALIZING IN URBAN DEVELOPMENT, CIVIL ENGINEERING AND PROJECT MANAGEMENT, UTILITIES | STREETScape | STORMWATER | SITE DEVELOPMENT | JOINT TRENCH  
4400 Market Street, Ste. 800  
Oakland, California 94608  
510 868 1085 tel | 510 225 1782 fax  
www.UrbanDesignCE.com



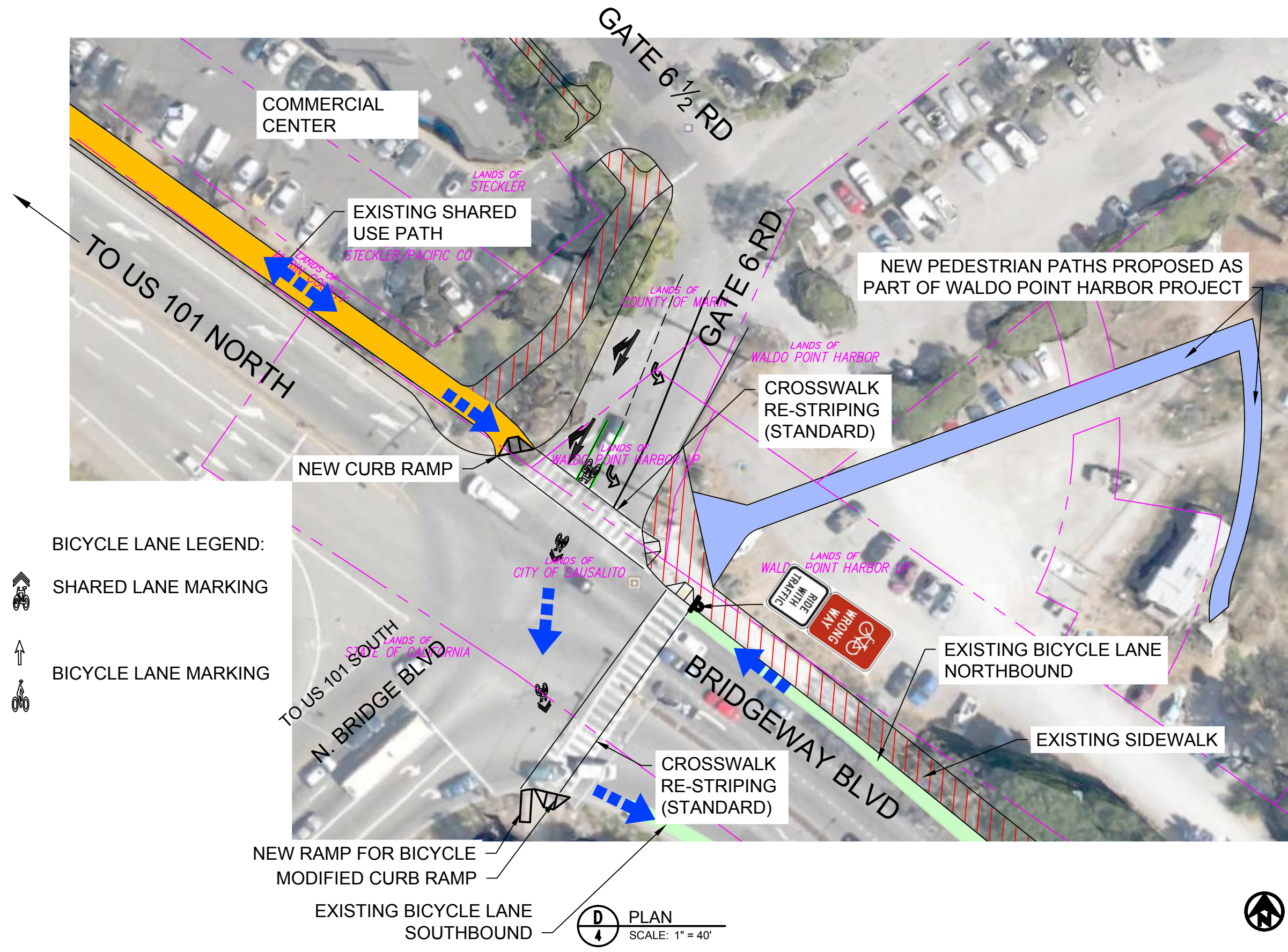

NOTES:

1. ALL SIGNS AND MARKINGS SHOWN ARE DIAGRAMMATIC AND MAY NOT REPRESENT FINAL LOCATIONS.
2. COLOR SEGMENTS ON THIS DIAGRAM ARE ONLY USED TO SHOW ROUTE CONTINUITY AND NOT ACTUAL FACILITY TYPE OR WIDTH OF COLORED PAVEMENT, IF ANY.
3. THIS OPTION IS SIMILAR TO FEASIBILITY STUDY OPTION D.

LEGEND:

- EXISTING BICYCLE PATH
- EXISTING SHARED USE PATH
- EXISTING SIDEWALK
- NEW PEDESTRIAN PATH (WALDO POINT HARBOR PROJECT)
- BICYCLE ROUTE DIRECTION
- PARCEL / LAND BORDER

BICYCLE LANE LEGEND:

- SHARED LANE MARKING
- BICYCLE LANE MARKING

NEW RAMP FOR BICYCLE  
MODIFIED CURB RAMP

**D** PLAN  
SCALE: 1" = 40'



**GATE 6 ROAD INTERSECTION IMPROVEMENTS**  
**ALTERNATIVE 1**  
**BIKE & LEFT TURN LANES**

Figure 2 / Page 1  
Date: 11/18/2013

**URBANDESIGN**  
CONSULTING ENGINEERS

SPECIALIZING IN URBAN DEVELOPMENT, CIVIL ENGINEERING AND PROJECT MANAGEMENT  
 UTILITIES | STREETScape | STORMWATER | SITE DEVELOPMENT | JOINT TRENCH

4400 Market Street, Ste. 800  
 Oakland, California 94608  
 510 868 1085 tel | 510 225 1782 fax  
 www.UrbanDesignCE.com

**KITTELSON & ASSOCIATES, INC.**  
TRANSPORTATION ENGINEERING/PLANNING

**Bicycle Solutions**

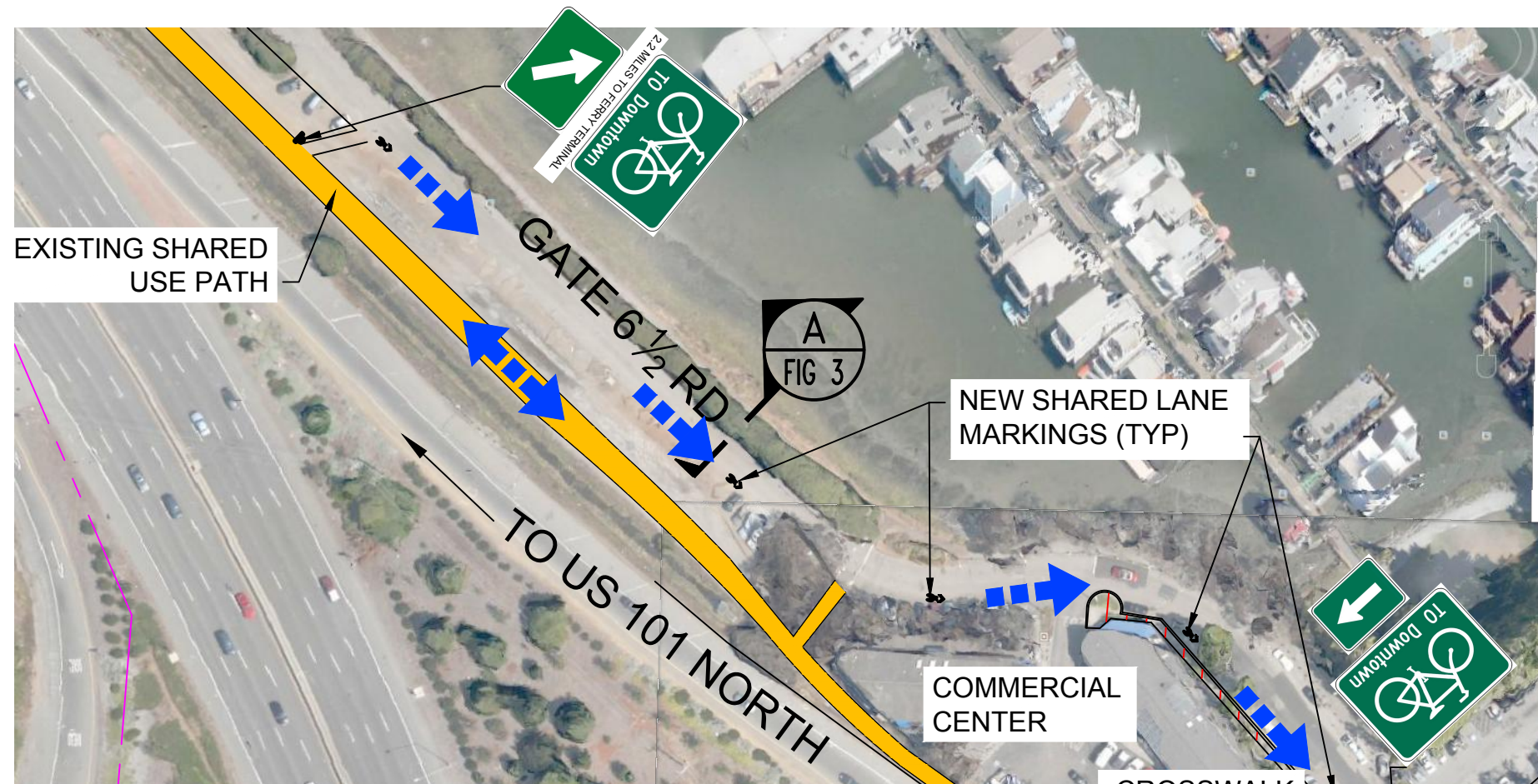

NOTES:

1. ALL SIGNS AND MARKINGS SHOWN ARE DIAGRAMMATIC AND MAY NOT REPRESENT FINAL LOCATIONS.
2. COLOR SEGMENTS ON THIS DIAGRAM ARE ONLY USED TO SHOW ROUTE CONTINUITY AND NOT ACTUAL FACILITY TYPE OR WIDTH OF COLORED PAVEMENT, IF ANY.
3. THIS OPTION IS SIMILAR TO FEASIBILITY STUDY OPTION A.

LEGEND:

- EXISTING BICYCLE PATH
- EXISTING SHARED USE PATH
- EXISTING SIDEWALK
- NEW PEDESTRIAN PATH (WALDO POINT HARBOR PROJECT)
- BICYCLE ROUTE DIRECTION
- PARCEL / LAND BORDER

- BICYCLE LANE LEGEND:
- SHARED LANE MARKING
  - BICYCLE LANE MARKING

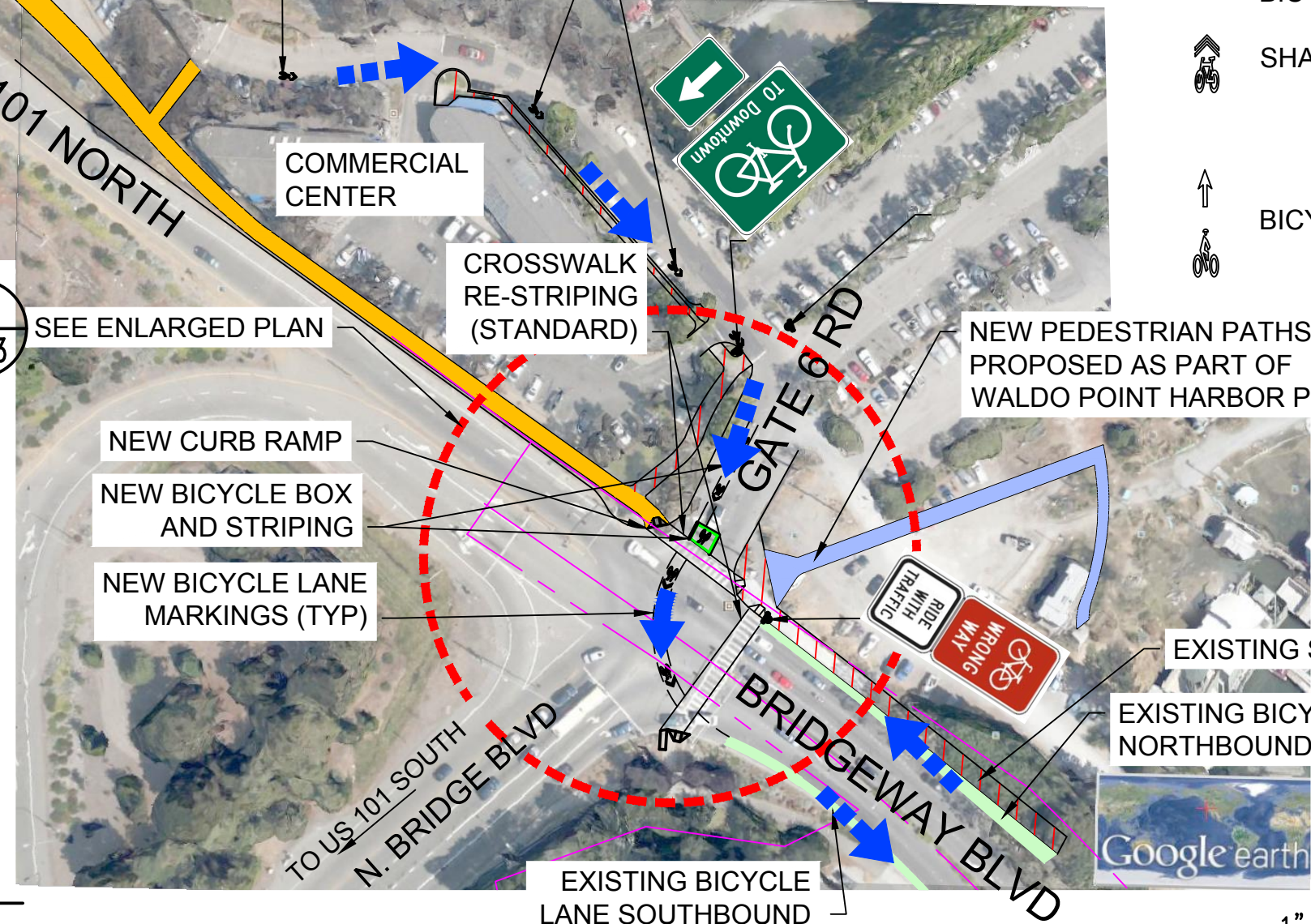

**A**  
**1** PLAN  
SCALE: 1" = 100'



**GATE 6 ROAD INTERSECTION IMPROVEMENTS**  
**ALTERNATIVE 2**  
Figure 3 / Page 1  
Date: 11/18/2013

**GATE 6 1/2 ROAD CONNECTOR**  
**(BICYCLE SHARED ROAD CONNECTOR)**

**URBANDSIGN**  
CONSULTING ENGINEERS  
SPECIALIZING IN URBAN DEVELOPMENT, CIVIL ENGINEERING AND PROJECT MANAGEMENT, UTILITIES | STREETScape | STORMWATER | SITE DEVELOPMENT | JOINT TRENCH  
4400 Market Street, Ste. 800  
Oakland, California 94608  
510 868 1085 tel. | 510 225 1782 fax  
www.UrbanDesignCE.com

**KITTELSON & ASSOCIATES, INC.**  
TRANSPORTATION ENGINEERING/PLANNING



Nov 15, 2013 - 12:13pm  
 U:\Projects\130319 Gate 6 Intersection\0-Drawings\21Sheet Exhibit\03-04 ALT2 FIG 3-3\_1.dwg,ALT2 FIG 3-1

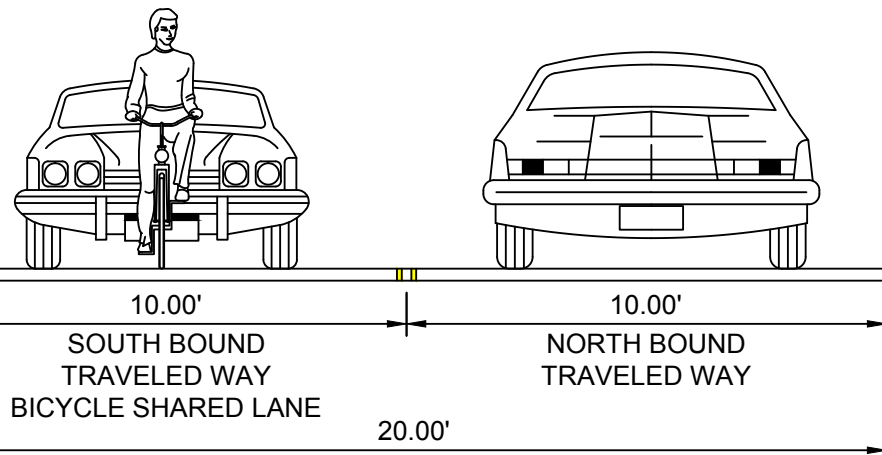









NOTE:  
SEE FIGURE 2  
FOR SECTION POSITION

**A** GATE 6 1/2 ROAD CROSS SECTION  
 FIG 2 SCALE: 1" = 10'

NOTES:

1. ALL SIGNS AND MARKINGS SHOWN ARE DIAGRAMMATIC AND MAY NOT REPRESENT FINAL LOCATIONS.
2. COLOR SEGMENTS ON THIS DIAGRAM ARE ONLY USED TO SHOW ROUTE CONTINUITY AND NOT ACTUAL FACILITY TYPE OR WIDTH OF COLORED PAVEMENT, IF ANY.
3. THIS OPTION IS SIMILAR TO FEASIBILITY STUDY OPTION A.

LEGEND:

	EXISTING BICYCLE PATH		SHARED LANE MARKING
	EXISTING SHARED USE PATH		BICYCLE LANE MARKING
	EXISTING SIDEWALK		
	NEW PEDESTRIAN PATH (WALDO POINT HARBOR PROJECT)		
	BICYCLE ROUTE DIRECTION		
	PARCEL / LAND BORDER		

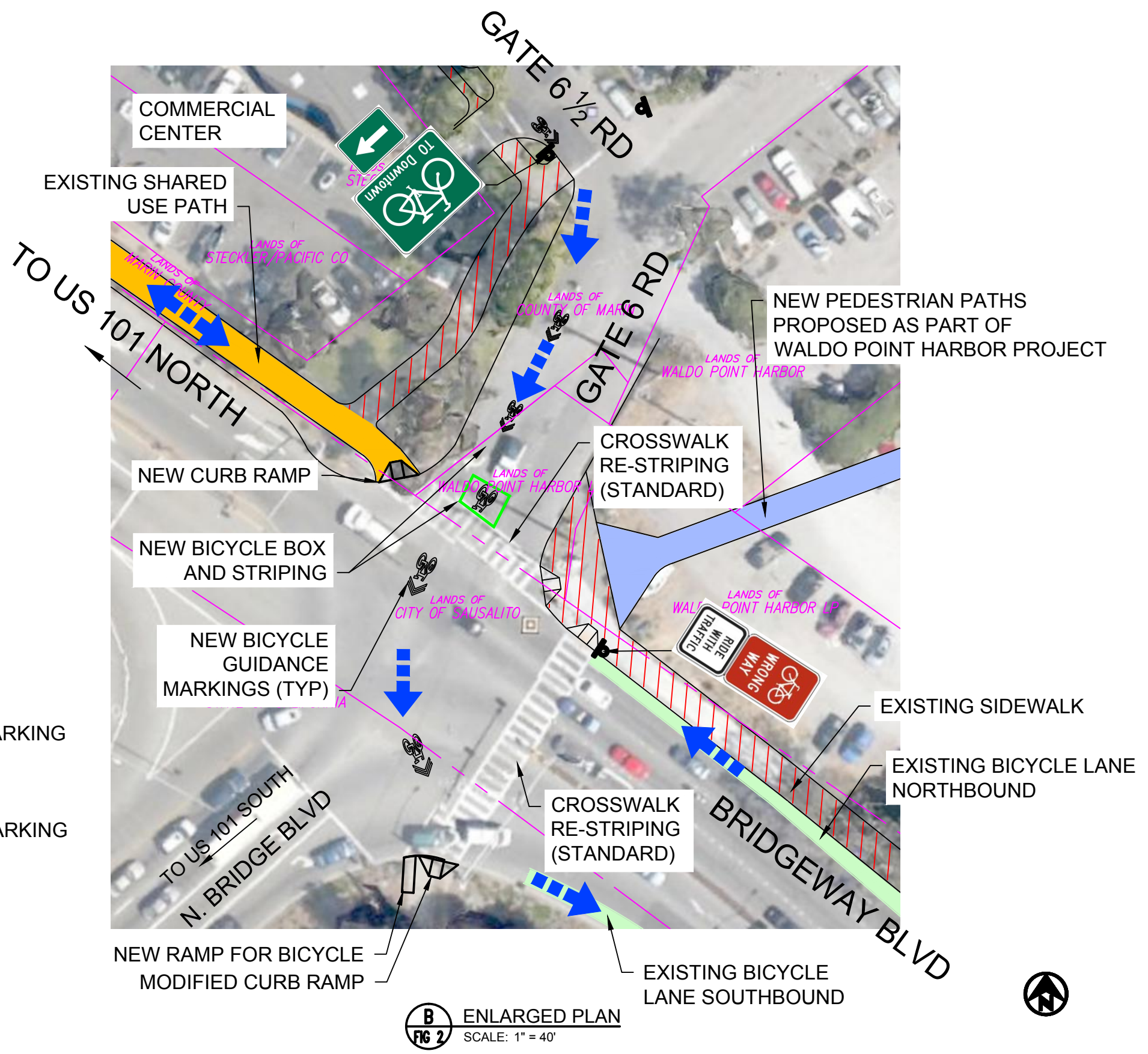

**B** ENLARGED PLAN  
 FIG 2 SCALE: 1" = 40'



**GATE 6 ROAD INTERSECTION IMPROVEMENTS**  
**ALTERNATIVE 2**  
**GATE 6 1/2 ROAD CONNECTOR**  
**(SECTION AND ENLARGED PLAN)**  
 Figure 3 / Page 2  
 Date: 11/18/2013

**URBANDESIGN**  
 CONSULTING ENGINEERS  
 SPECIALIZING IN URBAN DEVELOPMENT, CIVIL ENGINEERING AND PROJECT MANAGEMENT, UTILITIES | STREETScape | STORMWATER | SITE DEVELOPMENT | JOINT TRENCH  
 4400 Market Street, Ste. 800  
 Oakland, California 94608  
 510 868 1085 tel | 510 225 1782 fax  
 www.UrbanDesignCE.com

**KITTELSON & ASSOCIATES, INC.**  
 TRANSPORTATION ENGINEERING/PLANNING



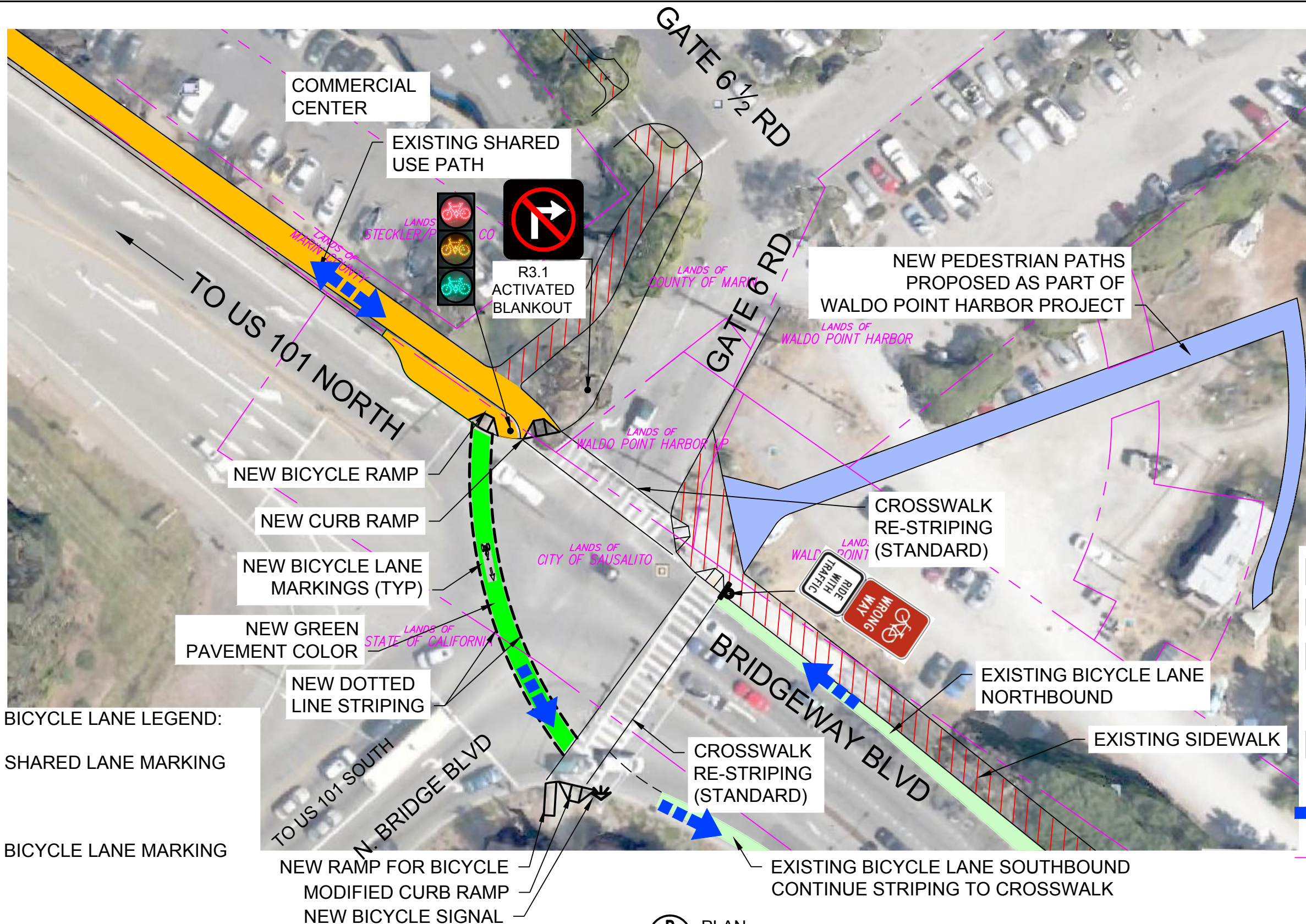

NOTES:

1. ALL SIGNS AND MARKINGS SHOWN ARE DIAGRAMMATIC AND MAY NOT REPRESENT FINAL LOCATIONS.
2. COLOR SEGMENTS ON THIS DIAGRAM ARE ONLY USED TO SHOW ROUTE CONTINUITY AND NOT ACTUAL FACILITY TYPE OR WIDTH OF COLORED PAVEMENT, IF ANY.
3. BICYCLE DETECTORS ARE NOT SHOWN IN DRAWING.
4. THIS OPTION IS SIMILAR TO FEASIBILITY STUDY OPTION B.

LEGEND:

- NEW BICYCLE PAINTED PATH
- EXISTING BICYCLE PATH
- EXISTING SHARED USE PATH
- EXISTING SIDE WALK
- NEW PEDESTRIAN PATH (WALDO POINT HARBOR PROJECT)
- BICYCLE ROUTE DIRECTION
- PARCEL / LAND BORDER

- BICYCLE LANE LEGEND:
- SHARED LANE MARKING
  - BICYCLE LANE MARKING

**B** PLAN  
SCALE: 1" = 40'



### GATE 6 ROAD INTERSECTION IMPROVEMENTS ALTERNATIVE 3

Figure 4 / Page 1  
Date: 11/18/2013

## BIKE SIGNAL



SPECIALIZING IN URBAN DEVELOPMENT, CIVIL ENGINEERING AND PROJECT MANAGEMENT, UTILITIES | STREETScape | STORMWATER | SITE DEVELOPMENT | JOINT TRENCH  
4400 Market Street, Ste. 800  
Oakland, California 94608  
510 868 1085 tel | 510 225 1782 fax  
www.UrbanDesignCE.com



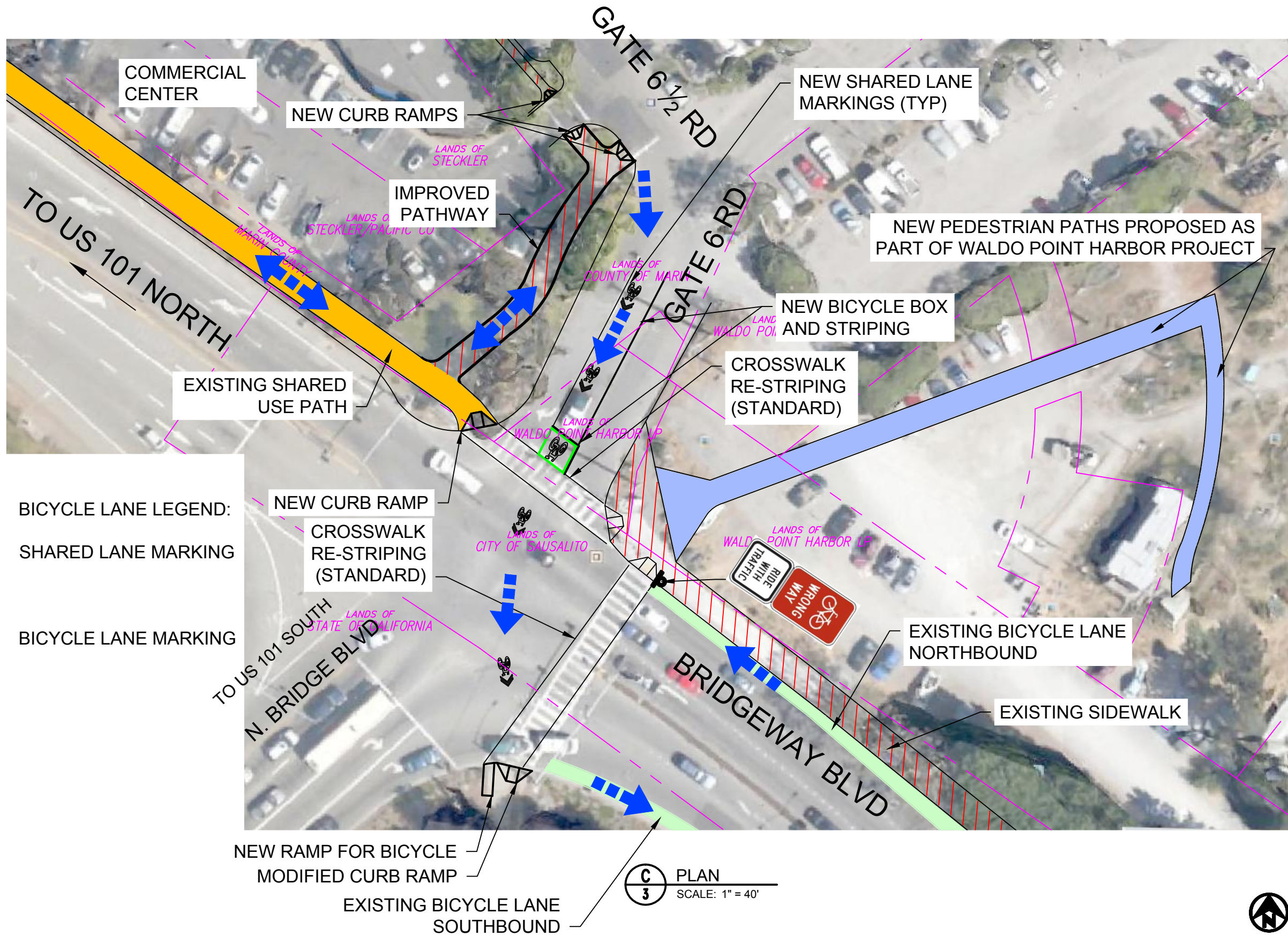







NOTES:

1. ALL SIGNS AND MARKINGS SHOWN ARE DIAGRAMMATIC AND MAY NOT REPRESENT FINAL LOCATIONS.
2. COLOR SEGMENTS ON THIS DIAGRAM ARE ONLY USED TO SHOW ROUTE CONTINUITY AND NOT ACTUAL FACILITY TYPE OR WIDTH OF COLORED PAVEMENT, IF ANY.
3. THIS OPTION IS SIMILAR TO FEASIBILITY STUDY OPTION C.

LEGEND:

-  EXISTING BICYCLE PATH
-  EXISTING SHARED USE PATH
-  EXISTING SIDEWALK
-  NEW PEDESTRIAN PATH (WALDO POINT HARBOR PROJECT)
-  BICYCLE ROUTE DIRECTION
-  PARCEL / LAND BORDER

BICYCLE LANE LEGEND:



SHARED LANE MARKING

BICYCLE LANE MARKING

NEW RAMP FOR BICYCLE  
MODIFIED CURB RAMP

EXISTING BICYCLE LANE  
SOUTHBOUND

**C**  
**3** PLAN  
SCALE: 1" = 40'



GATE 6 ROAD INTERSECTION IMPROVEMENTS

**ALTERNATIVE 4**

Figure 5 / Page 1  
Date: 11/18/2013

**GATE 6 ROAD PATH IMPROVEMENT**



SPECIALIZING IN URBAN DEVELOPMENT, CIVIL ENGINEERING AND PROJECT MANAGEMENT, UTILITIES | STREETScape | STORMWATER | SITE DEVELOPMENT | JOINT TRENCH

4400 Market Street, Ste. 800  
Oakland, California 94608  
510 868 1085 tel | 510 225 1782 fax  
www.UrbanDesignCE.com



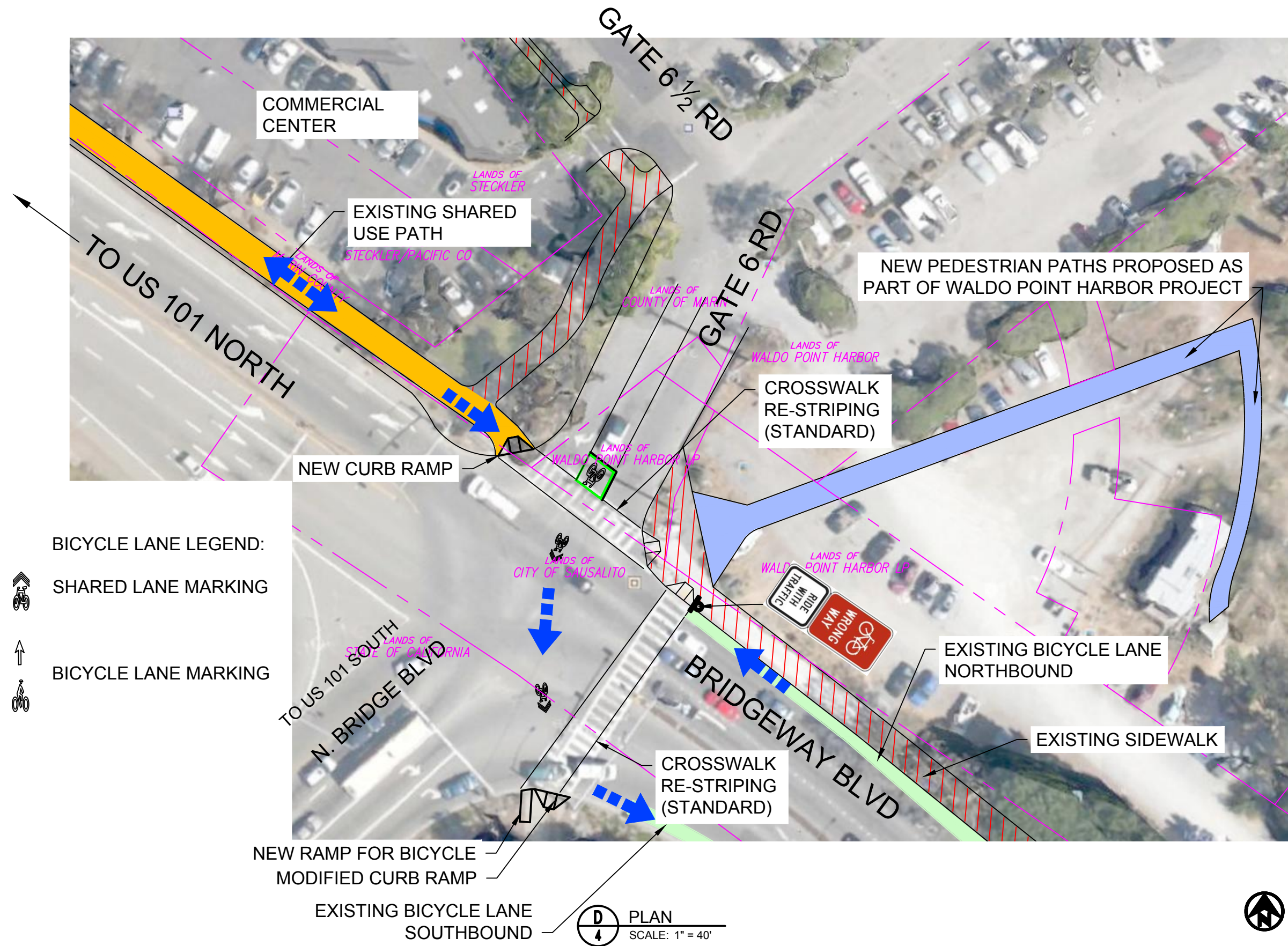









NOTES:

1. ALL SIGNS AND MARKINGS SHOWN ARE DIAGRAMMATIC AND MAY NOT REPRESENT FINAL LOCATIONS.
2. COLOR SEGMENTS ON THIS DIAGRAM ARE ONLY USED TO SHOW ROUTE CONTINUITY AND NOT ACTUAL FACILITY TYPE OR WIDTH OF COLORED PAVEMENT, IF ANY.
3. THIS OPTION IS SIMILAR TO FEASIBILITY STUDY OPTION D.

LEGEND:

-  EXISTING BICYCLE PATH
-  EXISTING SHARED USE PATH
-  EXISTING SIDEWALK
-  NEW PEDESTRIAN PATH (WALDO POINT HARBOR PROJECT)
-  BICYCLE ROUTE DIRECTION
-  PARCEL / LAND BORDER

BICYCLE LANE LEGEND:

-  SHARED LANE MARKING
-  BICYCLE LANE MARKING

NEW RAMP FOR BICYCLE  
MODIFIED CURB RAMP

**D** PLAN  
SCALE: 1" = 40'



**GATE 6 ROAD INTERSECTION IMPROVEMENTS**  
**ALTERNATIVE 5**  
**BIKE BOX**  
Figure 6 / Page 1  
Date: 11/18/2013



**URBANDSIGN**  
CONSULTING ENGINEERS  
SPECIALIZING IN URBAN DEVELOPMENT, CIVIL ENGINEERING AND PROJECT MANAGEMENT, UTILITIES | STREETScape | STORMWATER | SITE DEVELOPMENT | JOINT TRENCH  
4400 Market Street, Ste. 800  
Oakland, California 94608  
510 868 1085 tel | 510 225 1782 fax  
www.UrbanDesignCE.com

**KITTELSON & ASSOCIATES, INC.**  
TRANSPORTATION ENGINEERING/PLANNING

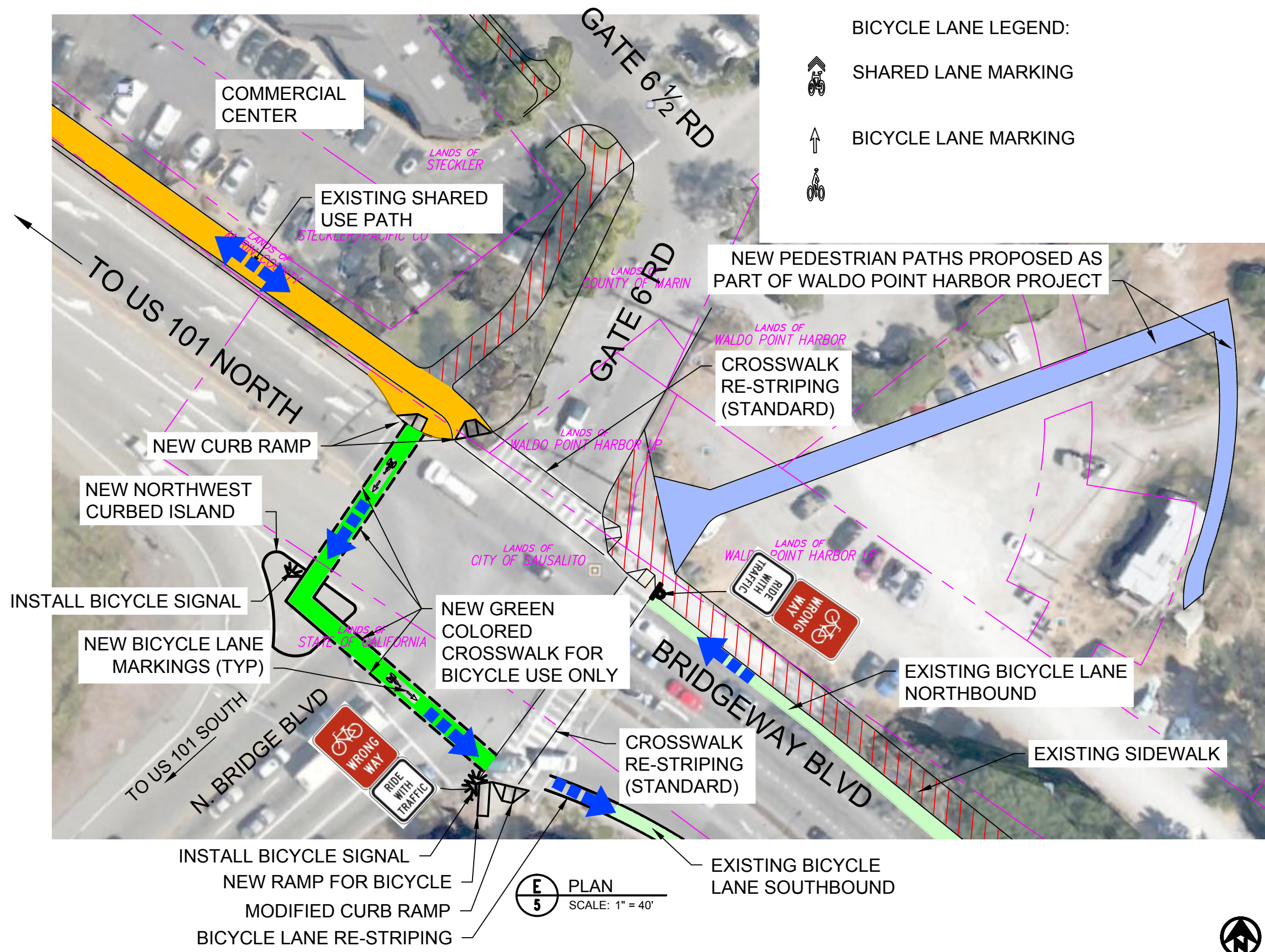









BICYCLE LANE LEGEND:

-  SHARED LANE MARKING
-  BICYCLE LANE MARKING

NOTES:

1. ALL SIGNS AND MARKINGS SHOWN ARE DIAGRAMMATIC AND MAY NOT REPRESENT FINAL LOCATIONS.
2. COLOR SEGMENTS ON THIS DIAGRAM ARE ONLY USED TO SHOW ROUTE CONTINUITY AND NOT ACTUAL FACILITY TYPE OR WIDTH OF COLORED PAVEMENT, IF ANY EXCEPT AS NOTED.

LEGEND:

-  NEW BICYCLE PAINTED PATH
-  EXISTING BICYCLE PATH
-  EXISTING SHARED USE PATH
-  EXISTING SIDEWALK
-  NEW PEDESTRIAN PATH (WALDO POINT HARBOR PROJECT)
-  BICYCLE ROUTE DIRECTION
-  PARCEL / LAND BORDER

PLAN SCALE: 1" = 40'

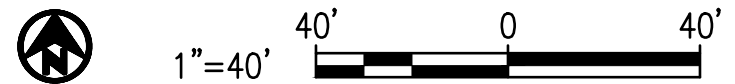

**GATE 6 ROAD INTERSECTION IMPROVEMENTS**  
**ALTERNATIVE 6**  
**2 STEP LEFT TURN WITH ISLAND**

Figure 7 / Page 1  
 Date: 11/18/2013

