

# CITY HALL / LIBRARY

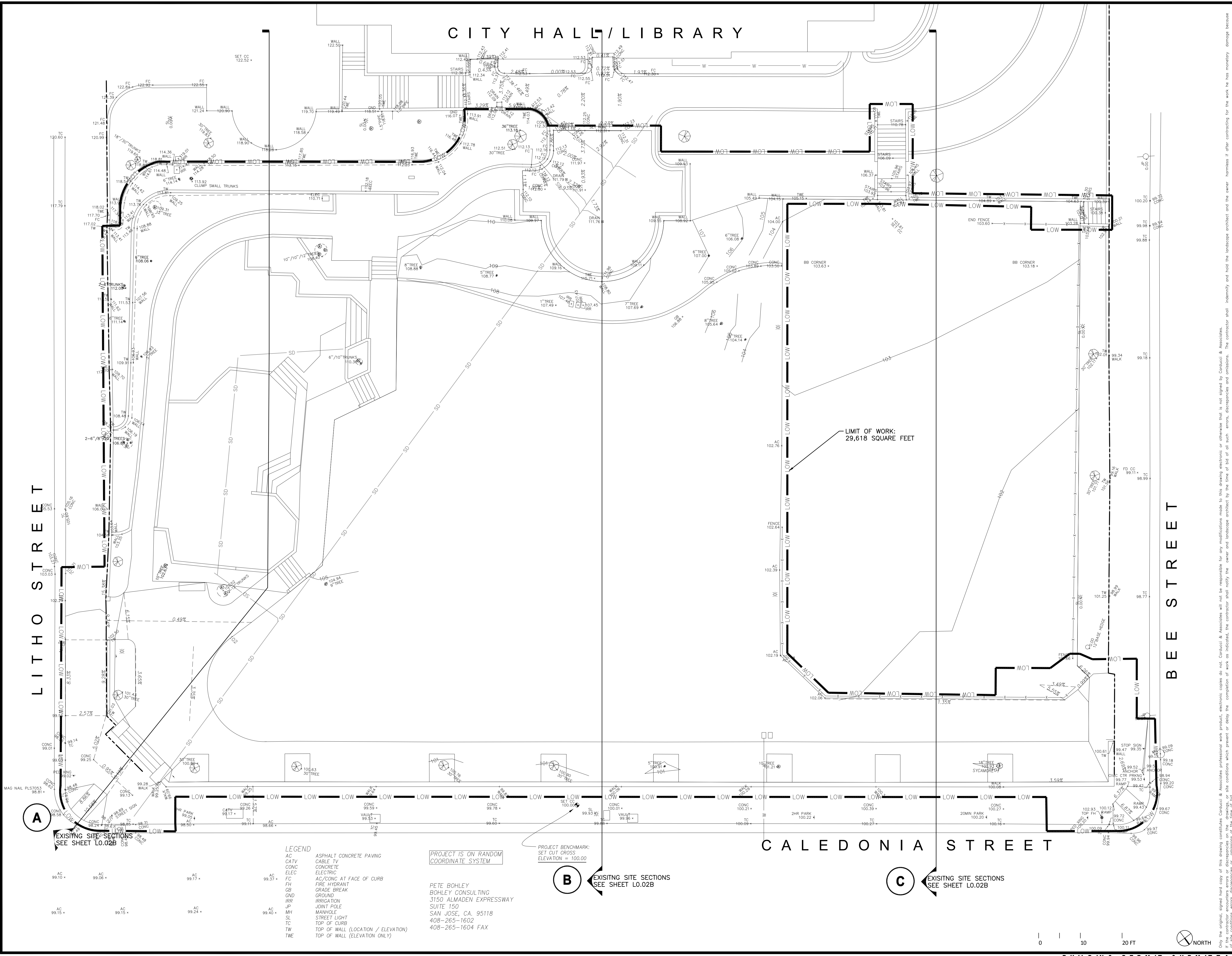

CARDUCCI & ASSOCIATES, INC.  
LANDSCAPE ARCHITECTURE PLANNING  
IRRIGATION DESIGN URBAN DESIGN  
CARDUCCI & ASSOCIATES ARCHITECTS  
555 BEACH STREET, 4TH FLOOR  
SAN FRANCISCO, CALIFORNIA 94133  
PHONE (415) 674-0990 FAX (415) 674-0999  
© 2015 CARDUCCI & ASSOCIATES, INC.



**consultant**

**CITY OF SAUSALITO**

**owner**

**ROBIN SWEENEY PARK**

**APN 064-165-012**

**420 LITHO STREET  
SAUSALITO, CA, 94965**

**project**

- 1. PLANNING SUBMITTAL 02.01.2013
- 2. PLANNING SUBMITTAL 10.15.2013
- 3. PLANNING SUBMITTAL 07.29.2015
- 4. PERMIT SUBMITTAL 10.02.2015

**no. description**

**key map**

**date 10.02.2015**

**scale AS SHOWN**

**project no. COS10-01**

**SITE SURVEY**

**sheet title**

**L0.02C**

**sheet no.**

Only the original, signed hard copy of this drawing constitutes Carducci & Associates professional work product. Electronic copies do not. Carducci & Associates will not be responsible for any modifications made to this drawing electronic or otherwise that is not signed by Carducci & Associates. If the contractor encounters errors or discrepancies on the drawings or site conditions which prevent or delay the completion of work as indicated, the contractor shall notify the owner and landscape architect by the line of bid of all such errors, discrepancies and omissions. The contractor shall indemnify and hold the landscape architect and the owner harmless if either contracting for the work he has monetary damage because of site conditions, errors, discrepancies or omissions at the time of bid.

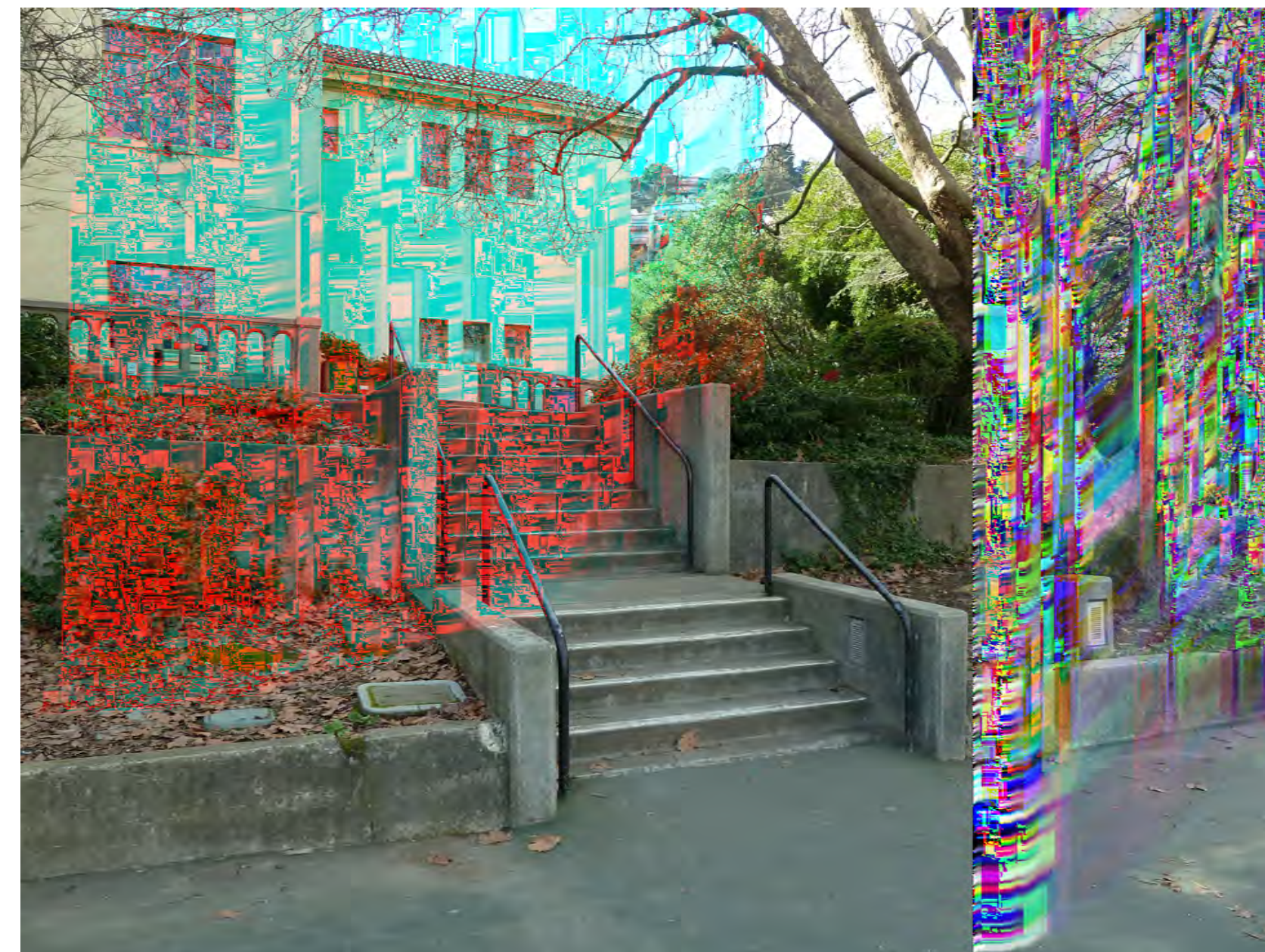

CARDUCCI & ASSOCIATES, INC.  
 LANDSCAPE ARCHITECTURE PLANNING  
 IRRIGATION DESIGN URBAN DESIGN  
 555 BEACH STREET, 4TH FLOOR  
 SAN FRANCISCO, CALIFORNIA 94133  
 PHONE (415) 674-0990 FAX (415) 674-0999  
 © 2015 CARDUCCI & ASSOCIATES, INC.



seal

consultant

CITY OF SAUSALITO

owner

ROBIN SWEENEY PARK

APN 064-165-012

420 LITHO STREET SAUSALITO, CA, 94965

project

- 1. PLANNING SUBMITTAL 02.01.2013
- 2. PLANNING SUBMITTAL 10.15.2013
- 3. PLANNING SUBMITTAL 07.29.2015
- 4. PERMIT SUBMITTAL 10.02.2015

no. description

key map

date 10.02.2015

scale AS SHOWN

project no. COS10-01

EXISTING SITE PHOTOS

sheet title

L0.02D

sheet no.

CITY HALL / LIBRARY

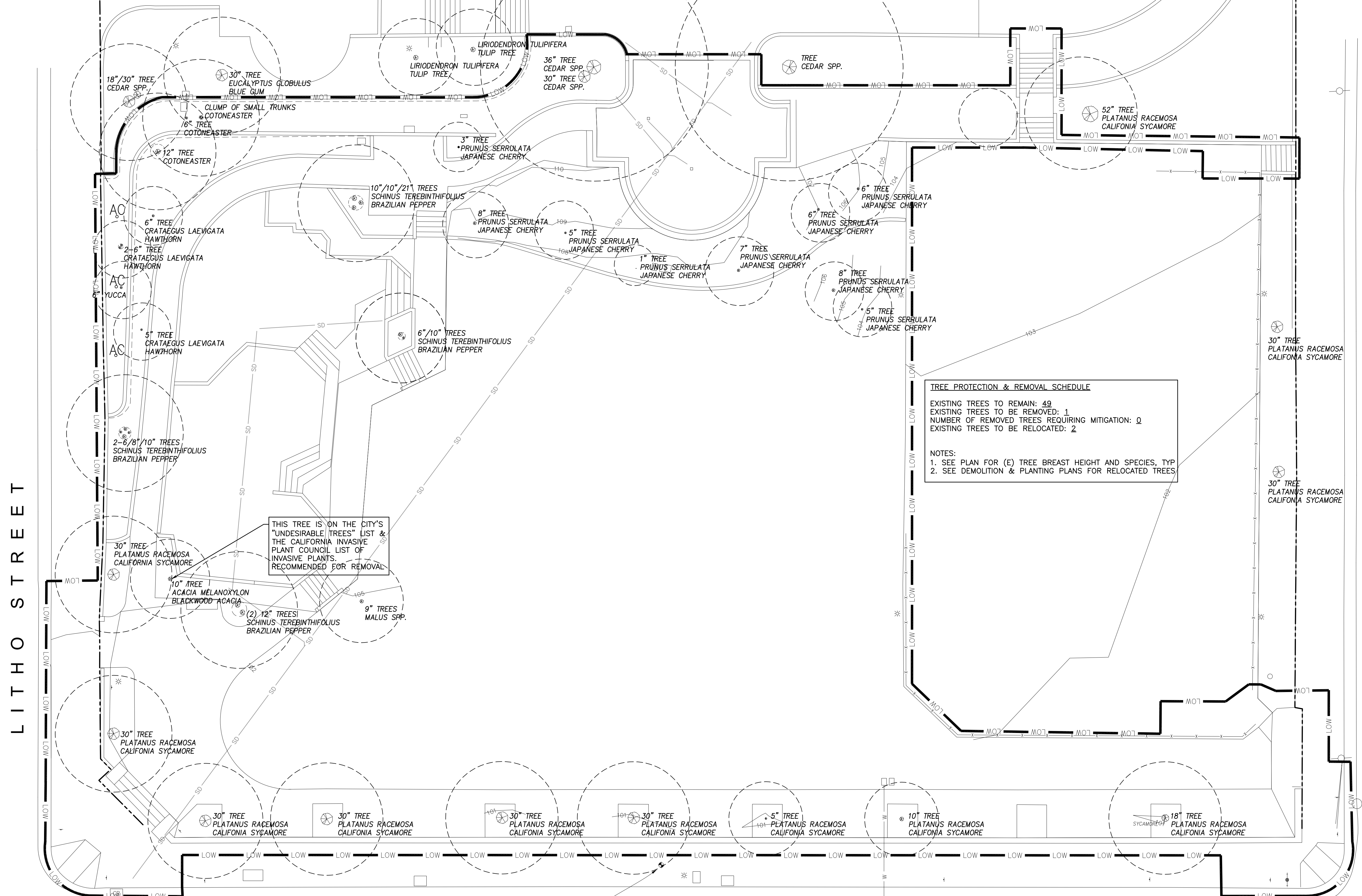

**TREE PROTECTION & REMOVAL SCHEDULE**  
 EXISTING TREES TO REMAIN: 49  
 EXISTING TREES TO BE REMOVED: 1  
 NUMBER OF REMOVED TREES REQUIRING MITIGATION: 0  
 EXISTING TREES TO BE RELOCATED: 2

**NOTES:**  
 1. SEE PLAN FOR (E) TREE BREAST HEIGHT AND SPECIES, TYP  
 2. SEE DEMOLITION & PLANTING PLANS FOR RELOCATED TREES

THIS TREE IS ON THE CITY'S "UNDESIRABLE TREES" LIST & THE CALIFORNIA INVASIVE PLANT COUNCIL LIST OF INVASIVE PLANTS. RECOMMENDED FOR REMOVAL.

PROJECT BENCHMARK:  
 SET CUT CROSS  
 ELEVATION = 100.00

LITHO STREET

BEE STREET

CALEDONIA STREET

Only the original, signed hard copy of this drawing constitutes Carducci & Associates' professional work product. Carducci & Associates will not be responsible for any modifications made to this drawing electronic or otherwise that is not signed by Carducci & Associates. If the contractor encounters errors or discrepancies on the drawings or site conditions which prevent or delay the completion of work as indicated, the contractor shall notify the owner and landscape architect by the time of bid of all such errors, discrepancies and omissions. The contractor shall indemnify and hold the landscape architect and the owner harmless if either contracting for the work he has monetary damage because of site conditions, errors, discrepancies or omissions at the time of bid.



consultant

**CITY OF SAUSALITO**

owner

**ROBIN SWEENEY PARK**  
 APN 064-165-012  
 420 LITHO STREET  
 SAUSALITO, CA, 94965

project

- 1. PLANNING SUBMITTAL 02.01.2013
- 2. PLANNING SUBMITTAL 10.15.2013
- 3. PLANNING SUBMITTAL 07.29.2015
- 4. PERMIT SUBMITTAL 10.02.2015

no. description

key map

date 10.02.2015

scale AS SHOWN

project no. COS10-01

**EXISTING TREES**

sheet title

**L0.03**

sheet no.

# CITY HALL / LIBRARY



consultant

CITY OF SAUSALITO

owner

ROBIN SWEENEY PARK

APN 064-165-012

420 LITHO STREET SAUSALITO, CA, 94965

project

- 1. PLANNING SUBMITTAL 02.01.2013
- 2. PLANNING SUBMITTAL 10.15.2013
- 3. PLANNING SUBMITTAL 07.29.2015
- 4. PERMIT SUBMITTAL 10.02.2015

no. description

key map

date 10.02.2015

scale AS SHOWN

project no. COS10-01

## ACCESS LEGEND & PLAN

sheet title

L0.04

sheet no.

8 OF 58

LITHO STREET

BEE STREET

CALEDONIA STREET

### ACCESS LEGEND

SYMBOL	DESCRIPTION
---	PROPERTY LINE/PUBLIC ROW EASEMENT
---	LIMIT OF WORK
(E)	CONDITIONS, SEE TOPOGRAPHIC SURVEY
↑	ACCESSIBLE ENTRANCE TO PARK
↑	ACCESSIBLE ENTRANCE TO ELEVATOR FOR CITY HALL, LIBRARY, PARKS & RECREATION DEPT.
↑	ACCESSIBLE ENTRANCE TO BASKETBALL COURT
↑	ACCESSIBLE ROUTE OF TRAVEL WITHIN THE PARK
4'-0" CLEAR MINIMUM WIDTH IN PARK 5'-0" CLEAR MINIMUM WIDTH IN PLAYGROUND	
LANDINGS AND CLEARANCES AT GATES	

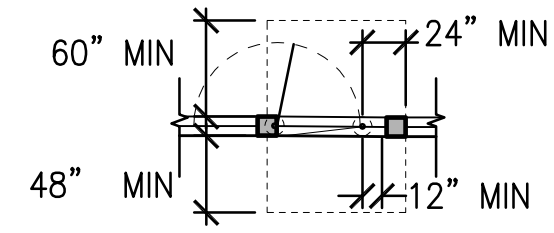

### PATH OF TRAVEL NOTES

- BARRIER FREE ACCESS ROUTE WITH FOLLOWING CHARACTERISTICS:
  - A. LESS THAN 1:20 MAXIMUM SLOPE WITHOUT RAMP
  - B. LESS THAN 1:50 MAXIMUM CROSS SLOPE
  - C. NO ABRUPT CHANGES IN LEVEL
  - D. 48" MIN CLEAR IN WIDTH ON ACCESSIBLE SITE ROUTES, 60" MINIMUM CLEAR WIDTH IN PLAYGROUNDS
  - E. NON-SLIP SURFACE
  - F. ACCESSIBLE PATH SHALL HAVE NO ABRUPT VERTICAL CHANGES EXCEEDING 1/2" AT 1:2 MAXIMUM SLOPE, EXCEPT THAT VERTICAL CHANGES DO NOT EXCEED 1/4"
  - G. CONTRACTOR TO VERIFY THAT ALL BARRIERS IN THE PATH OF TRAVEL HAVE BEEN REMOVED OR WILL BE REMOVED IN THIS PROJECT, & THAT PATH OF TRAVEL COMPLIES WITH CBC CHAPTER 11B.
- CONSTRUCT ALL PAVED AREAS TO DRAIN
- GATES SHALL HAVE 24" CLEAR PAST STRIKE SIDE IN THE DIRECTION OF SWING & A LANDING DEPTH OF 60" MINIMUM, AND 12" PAST THE STRIKE SIDE OPPOSITE THE SWING DIRECTION & A LANDING DEPTH OF 48" MINIMUM. SEE ALSO

