



seal

consultant

CITY OF SAUSALITO

owner

ROBIN SWEENEY PARK

APN 064-165-012

420 LITHO STREET
 SAUSALITO, CA, 94965

project

- 1 PLANNING SUBMITTAL 02.01.2013
- 2 PLANNING SUBMITTAL 10.15.2013
- 3 PLANNING SUBMITTAL 07.29.2015
- 4 PERMIT SUBMITTAL 10.02.2015

no. description

key map

date 10.02.2015

scale AS SHOWN

project no. COS10-01

CONSTRUCTION DETAILS

sheet title

L9.07

sheet no.

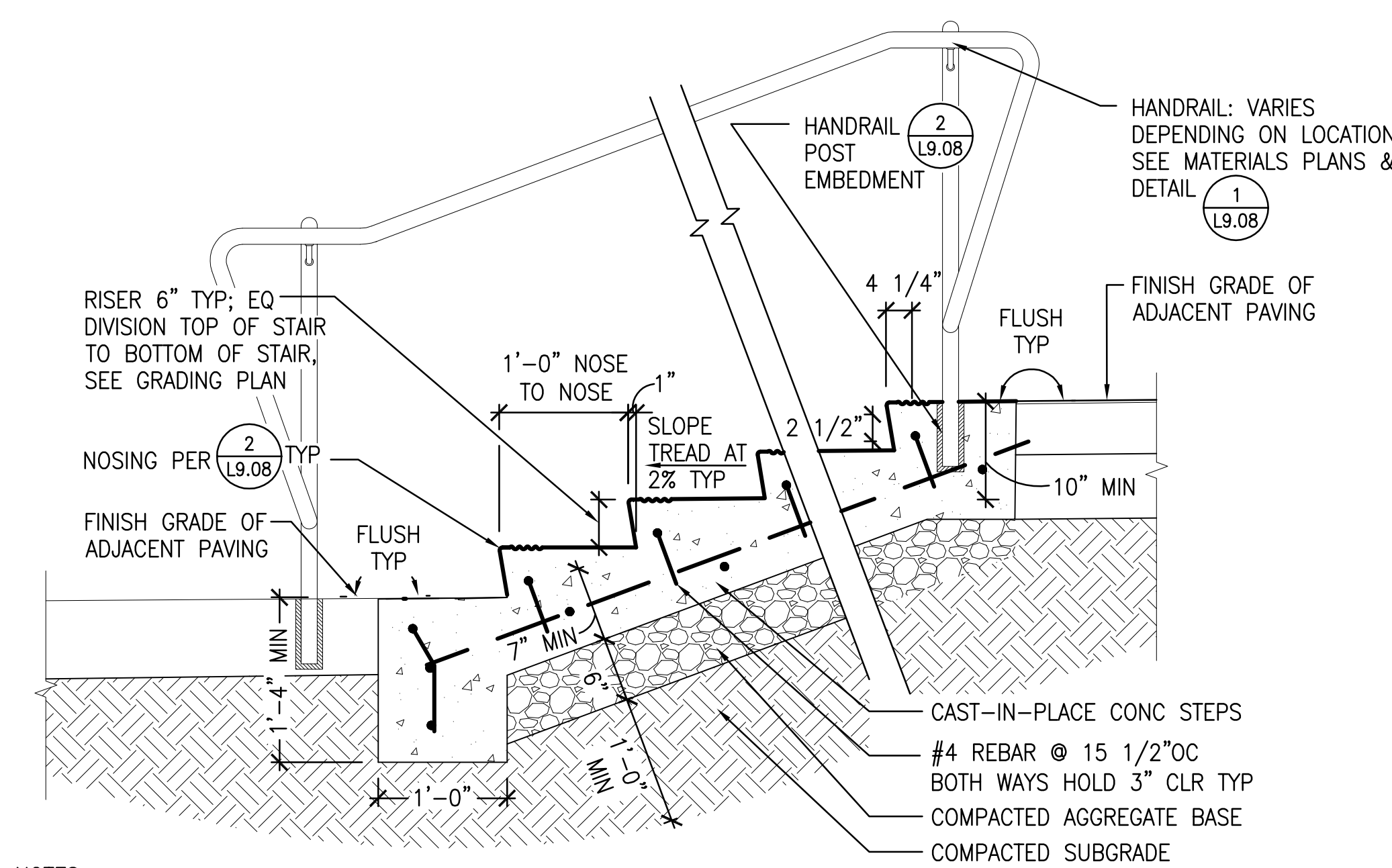

- NOTES:
1. FINISH ON STAIRS: HEAVY BROOM FINISH PERPENDICULAR TO PATH OF TRAVEL TYP.
 2. SEE CIVIL DRAWING FOR GRADING TYP. RISER HEIGHT ACCOUNTS FOR TOP & BOTTOM OF STEP GRADES PER PLAN AND 2% SLOPE AT TREADS. COLOR: NATURAL COLOR, NO LAMPBLACK TYP.
 3. PROVIDE ON-SITE MOCKUP OF COLOR & FINISH FOR REVIEW & ACCEPTANCE. INCLUDE WARNING GROOVES & PAINT COLOR & TEXTURE AT NOSING. SEE PLANS FOR COLOR

1 STAIRS
 SCALE: 1" = 1'

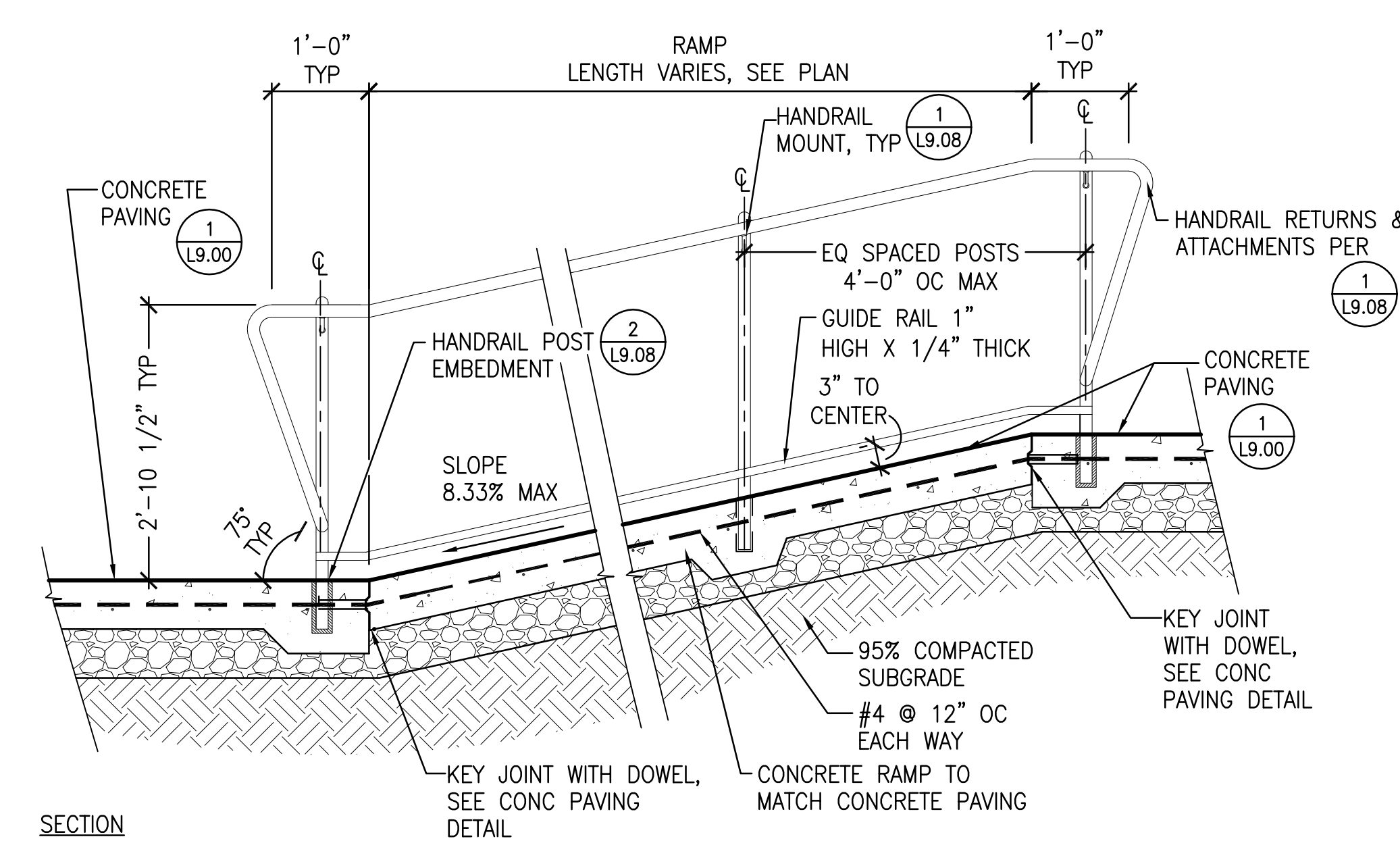

2 ACCESSIBLE RAMP
 SCALE: 3/4" = 1'

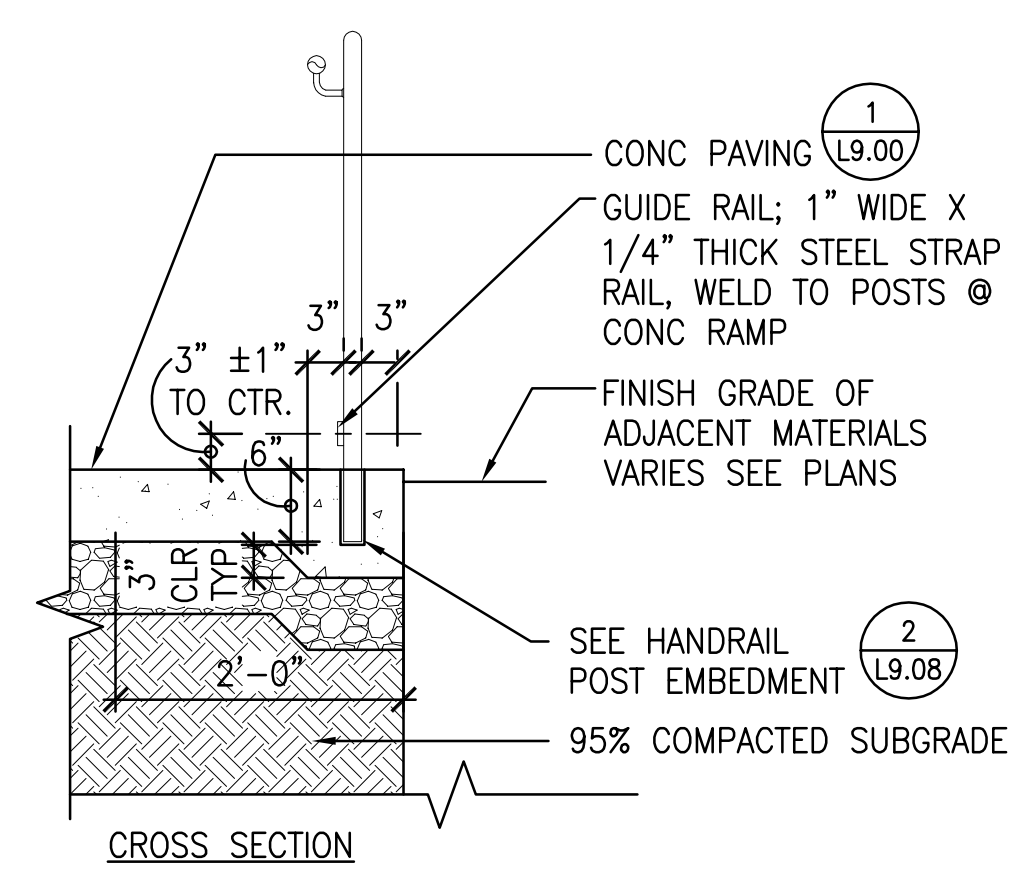

- NOTES:
1. FINISH: PAVING: HEAVY BROOM FINISH PERPENDICULAR TO PATH OF TRAVEL. WALLS: MEDIUM SANDBLAST FINISH.
 2. SUBMIT SHOP DRAWINGS FOR RAILINGS FOR ACCEPTANCE TO ARCHITECT.
 3. RAILING FINISH: CLEAN GALVANIZED FINISH
 4. RAMPS MORE THAN 30" ABOVE THE ADJACENT GROUND SHALL BE PROVIDED WITH GUARDRAILS THAT ARE NOT LESS THAN 42" IN HEIGHT. OPEN GUARDRAILS SHALL HAVE INTERMEDIATE RAILS OR AN ORNAMENTAL PATTERN SUCH THAT A SPHERE 4" IN DIAMETER CANNOT PASS THROUGH.
 5. PROVIDE EXPANSION JOINTS WITH DOWELS (SIMILAR TO THOSE SHOWN IN CONCRETE PAVING DETAIL) @ 20'(+/-) OC ALIGNED WITH PAVING JOINTS- SEE MATERIALS PLAN.
 6. PROVIDE A BARRIER FREE ACCESS WITHOUT ANY ABRUPT VERTICAL CHANGES EXCEEDING 1/4". MAXIMUM CROSS SLOPE NOT TO EXCEED 2%, TYPICAL ALONG ACCESSIBLE PATH OF TRAVEL (SEE ARCHITECTS DRAWINGS).

Only the original, signed hard copy of this drawing constitutes Carducci & Associates professional work product. Carducci & Associates will not be responsible for any modifications made to this drawing electronic or otherwise that is not signed by Carducci & Associates. If the contractor encounters errors or discrepancies on the drawings or site conditions which prevent or delay the completion of work as indicated, the contractor shall notify the owner and landscape architect by the time of bid of all such errors, discrepancies and omissions. The contractor shall indemnify and hold the landscape architect and the owner harmless if either contracting for the work he has monetary damage because of site conditions, errors, discrepancies or omissions at the time of bid.

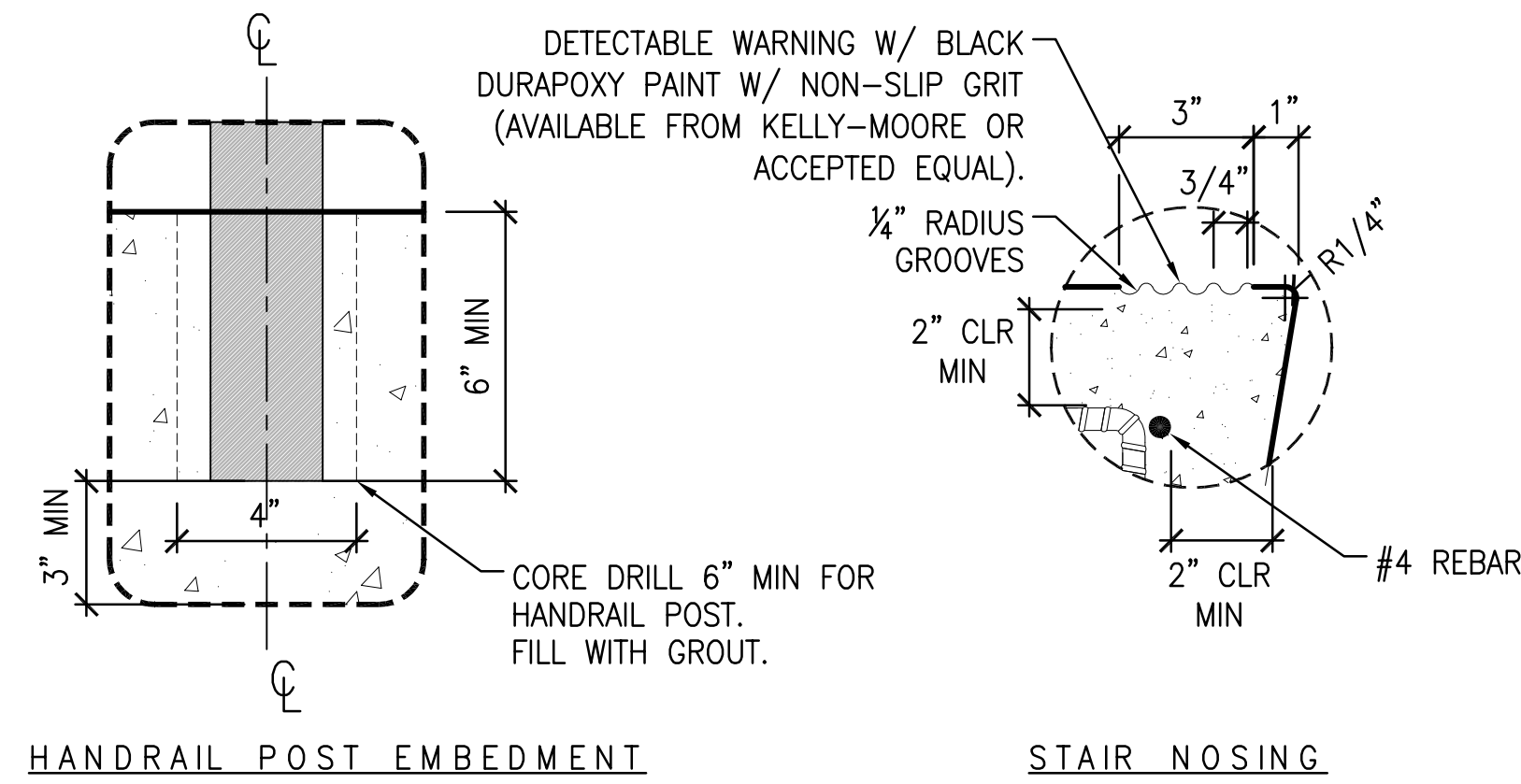

2 HANDRAIL POST EMBEDMENT AND NOSING
 SCALE: 3" = 1'-0"

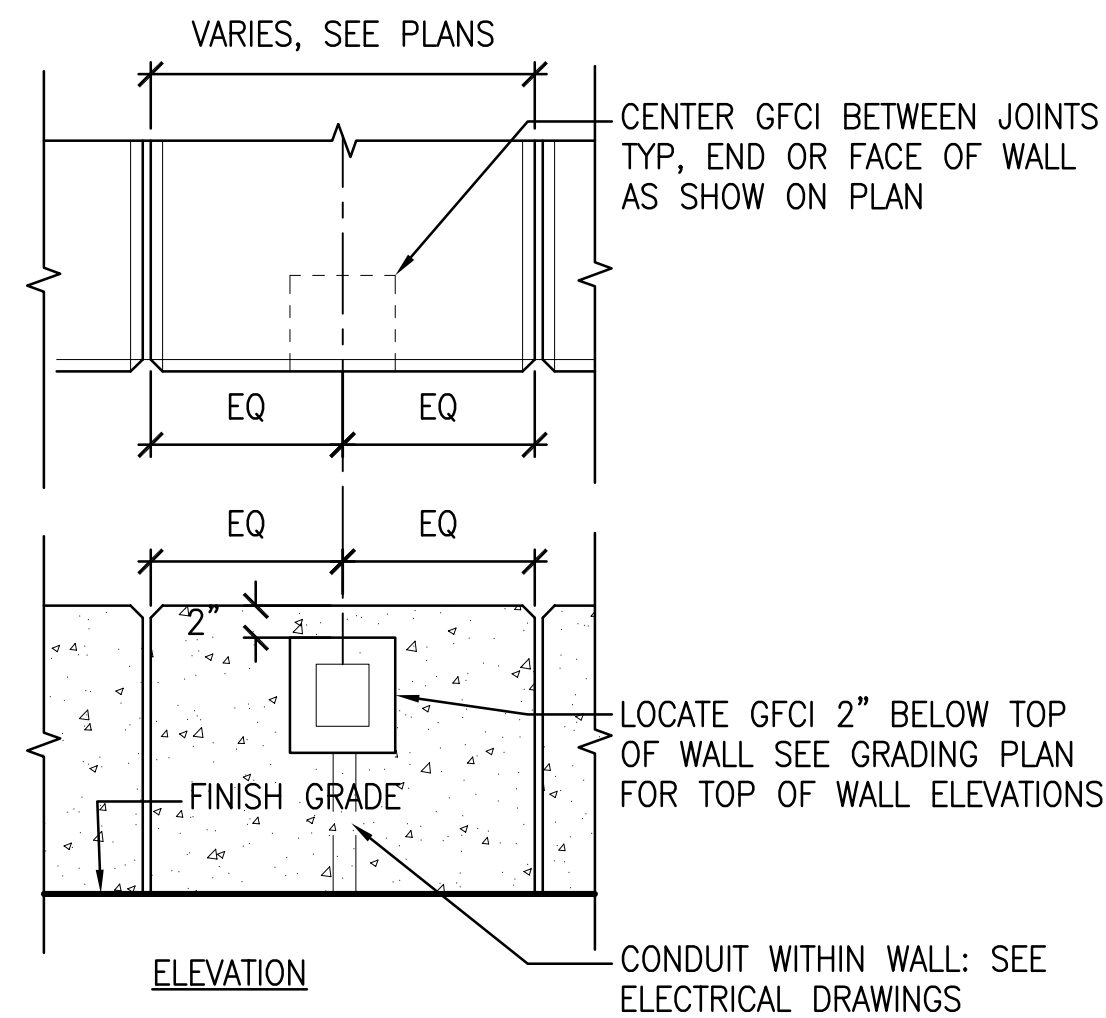

NOTE: SEE ELECTRICAL DRAWINGS FOR MORE INFO ON GFI, CONDUITS, AND ELECTRICAL TO THE BOXES.

3 GROUND FAULT CIRCUIT INTERRUPTER
 SCALE: 1" = 1'

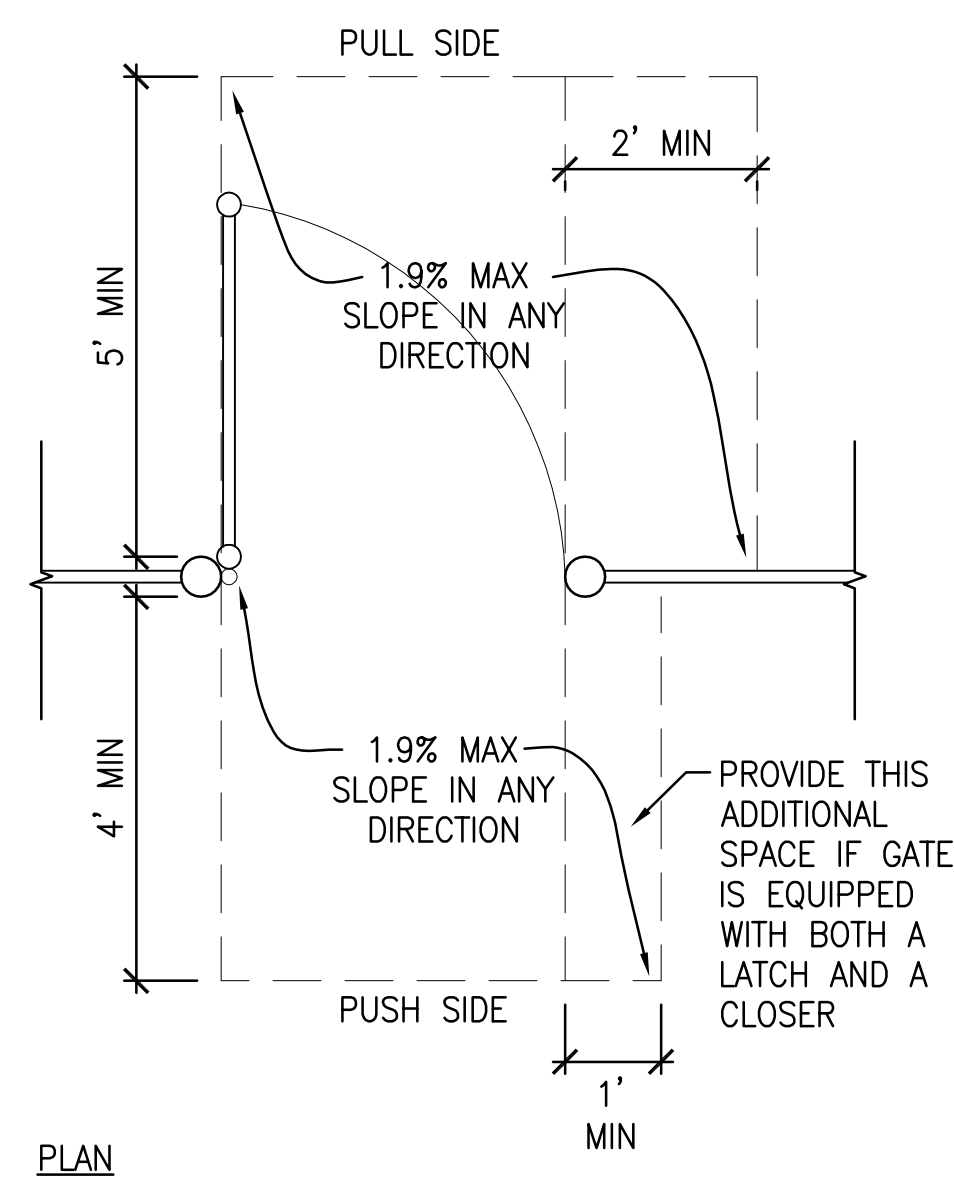

4 GATE CLEARANCE
 SCALE: 1/2" = 1'

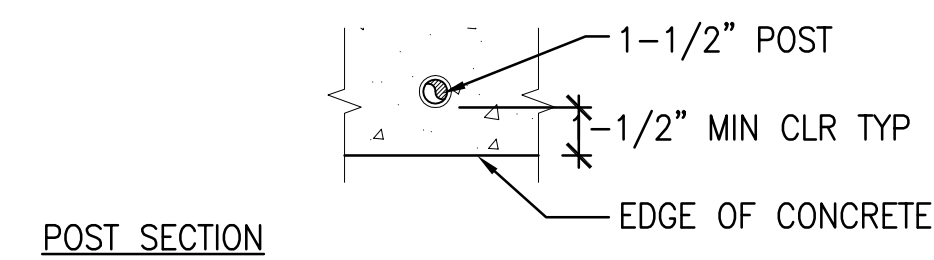
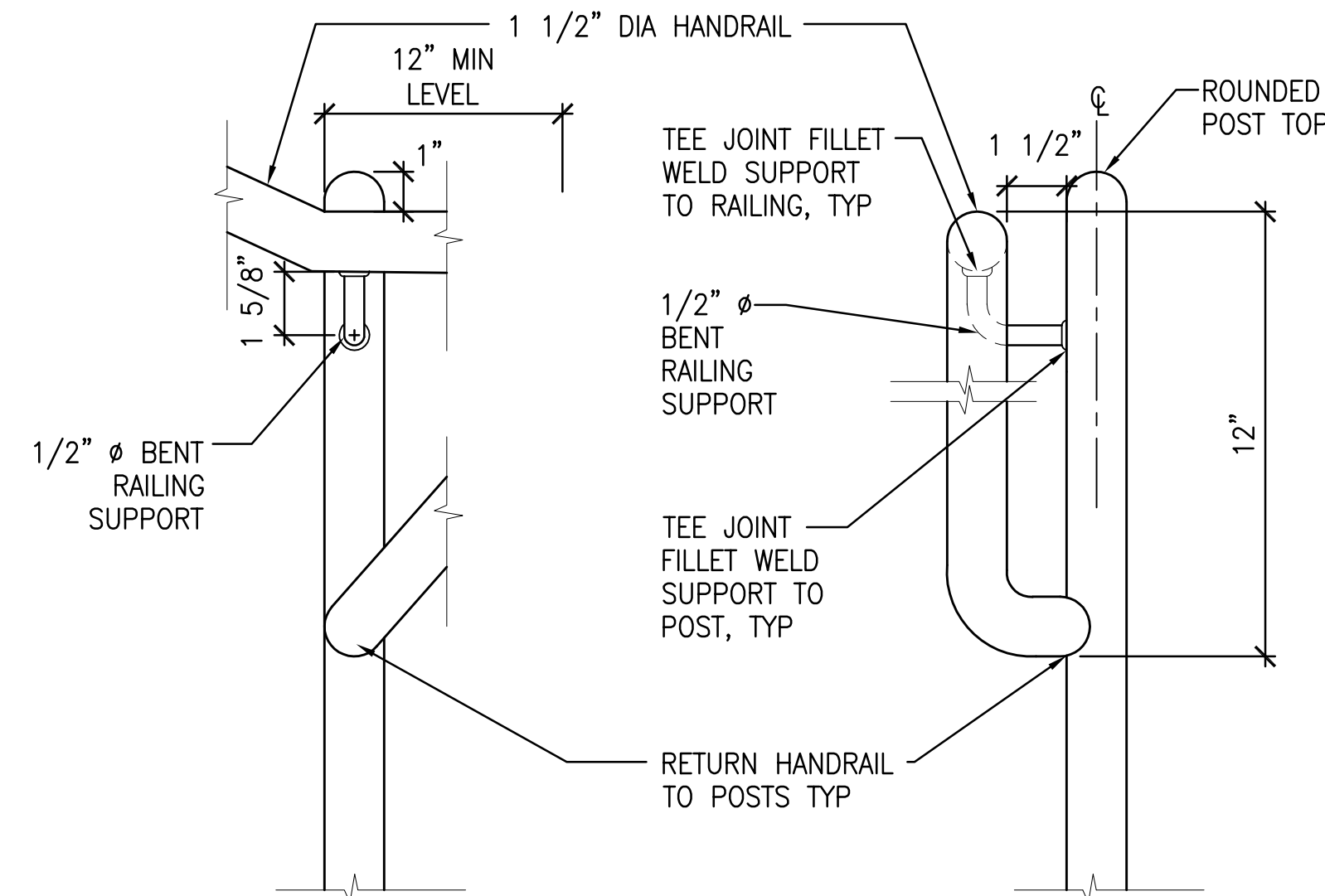
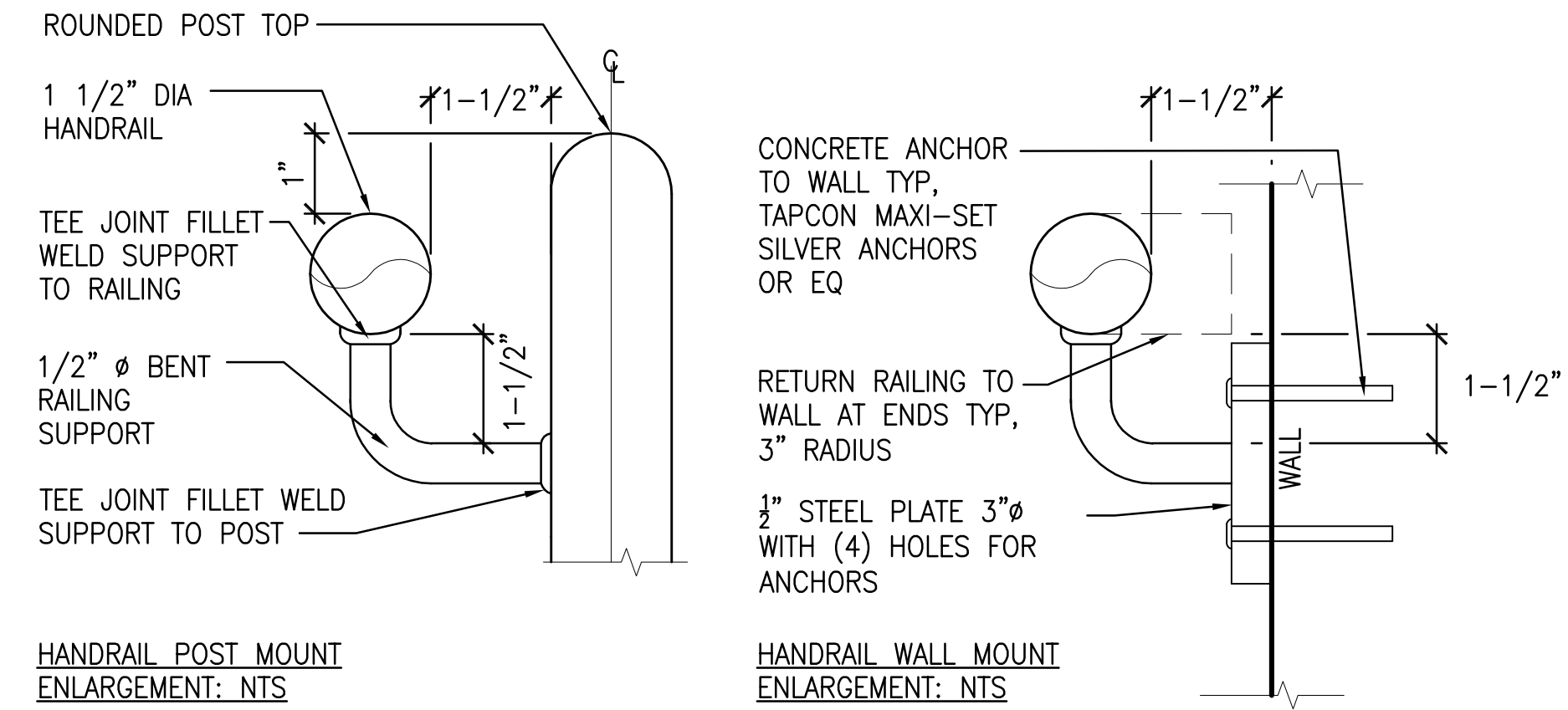

- NOTES:
 1. SUBMIT SHOP DRAWINGS FOR REVIEW & ACCEPTANCE
 2. FINISH: CLEAN HOT-DIPPED GALVANIZED, FREE OF MARKS, BURRS, OR DEFECTS. GRIND WELDS SMOOTH.
 3. HANDRAILS & POSTS SHALL BE ASTM A53, SCH 40: 1" NOM. DIAMETER (1.315" OUTER DIAMETER), TYPICAL.

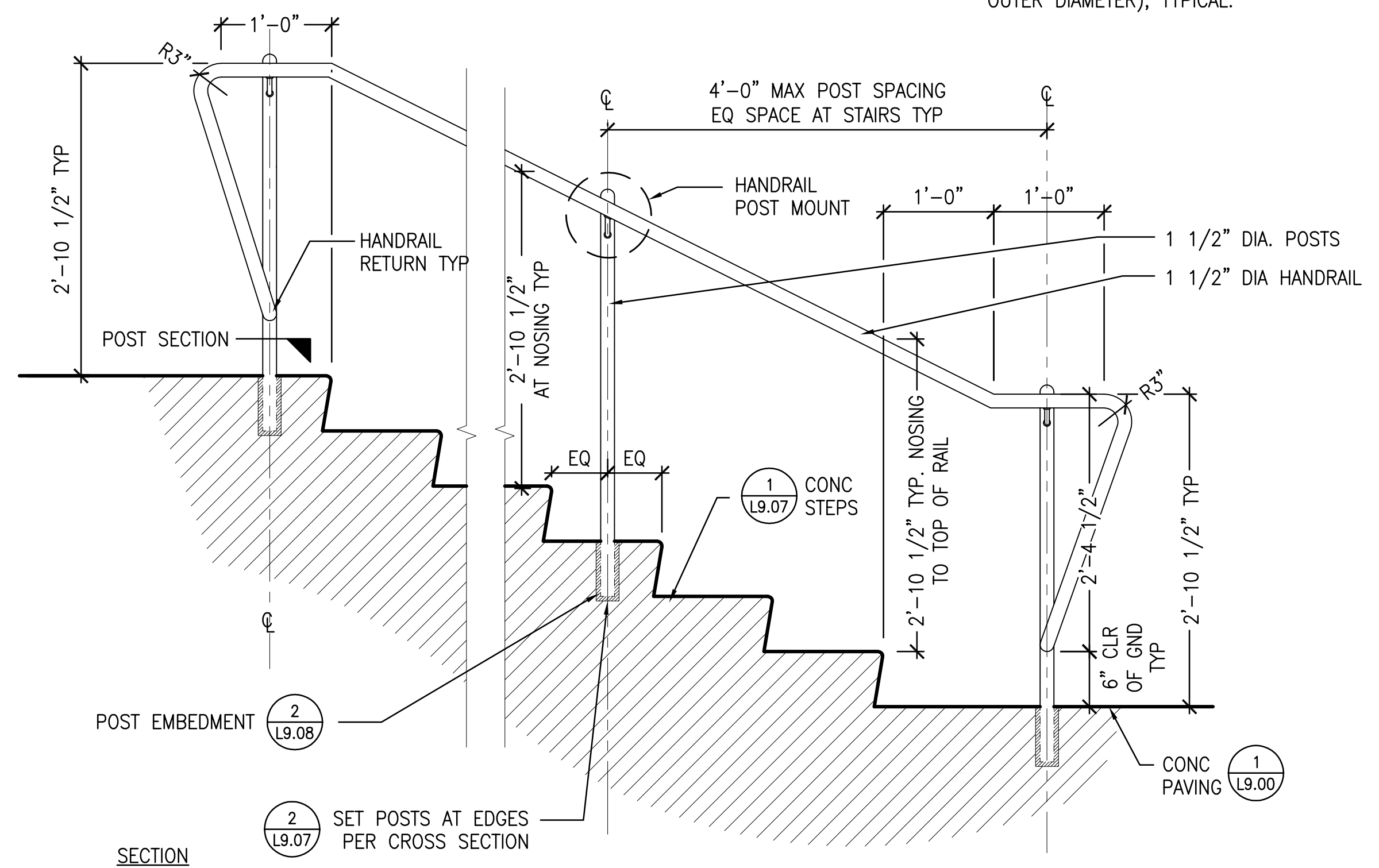

1 HANDRAIL AT STAIRS
 SCALE: 1" = 1'-0"



consultant
 CITY OF SAUSALITO
 owner
 ROBIN SWEENEY PARK
 APN 064-165-012
 420 LITHO STREET
 SAUSALITO, CA, 94965
 project

1. PLANNING SUBMITTAL 02.01.2013
 2. PLANNING SUBMITTAL 10.15.2013
 3. PLANNING SUBMITTAL 07.29.2015
 4. PERMIT SUBMITTAL 10.02.2015

no. description

key map
 date 10.02.2015
 scale AS SHOWN
 project no. COS10-01

CONSTRUCTION DETAILS
 sheet title

L9.08
 sheet no.



consultant

CITY OF SAUSALITO

owner

ROBIN SWEENEY PARK

APN 064-165-012

420 LITHO STREET
 SAUSALITO, CA, 94965

project

- 1. PLANNING SUBMITTAL 02.01.2013
- 2. PLANNING SUBMITTAL 10.15.2013
- 3. PLANNING SUBMITTAL 07.29.2015
- 4. PERMIT SUBMITTAL 10.02.2015

no. description

key map

date 10.02.2015

scale AS SHOWN

project no. COS10-01

CONSTRUCTION DETAILS

sheet title

L9.09

sheet no.

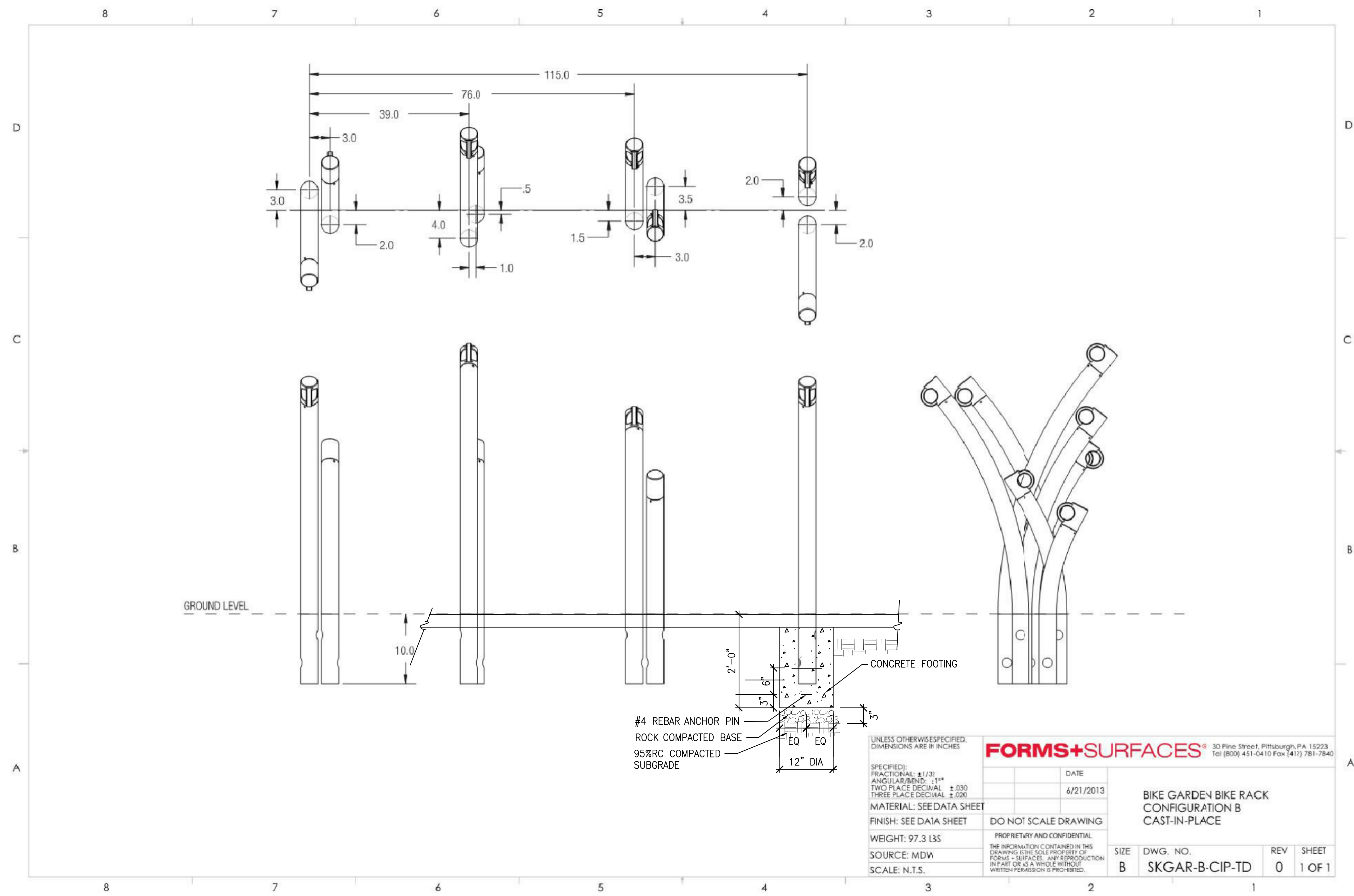

1 BIKE RACK
 SCALE: N.T.S.

Only the original, signed hard copy of this drawing constitutes the professional work product. Electronic copies do not. Carducci & Associates will not be responsible for any modifications made to this drawing electronic or otherwise that is not signed by Carducci & Associates. If the contractor encounters errors or discrepancies on the drawings or site conditions which prevent or delay the completion of work as indicated, the contractor shall notify the owner and landscape architect by the time of bid of all such errors, discrepancies and omissions. The contractor shall indemnify and hold the landscape architect and the owner harmless if either contracting for the work he has monetary damage because of site conditions, errors, discrepancies or omissions at the time of bid.