



consultant

CITY OF SAUSALITO

owner

ROBIN SWEENEY PARK

APN 064-165-012

420 LITHO STREET
 SAUSALITO, CA, 94965

project

- 1. PLANNING SUBMITTAL 02.01.2013
- 2. PLANNING SUBMITTAL 10.15.2013
- 3. PLANNING SUBMITTAL 07.29.2015
- 4. PERMIT SUBMITTAL 10.02.2015

no. description

key map

date 10.02.2015

scale AS SHOWN

project no. COS10-01

TERRACE AND PLAZA RECORD DRAWING
 sheet title

L0.05
 sheet no.

REVISIONS	BY

Landscaping Architecture
 Land Planning and Urban Design
Leffingwell Associates
 305 California Street
 San Francisco, CA 94102
 (415) 392-5354

TERRACE & PLAZA LAYOUT PLANS
 CONCRETE PATCHING & FINISHING PLAN

Sausalito Civic Center Improvements
 PHASES III & IV
 Sausalito, CA
 PACKAGE No. 1 - General Contract

Date 9.24.14
 Scale AS NOTED
 Draw CMT
 Job
 Sheet
L-3
 of 15 sheets

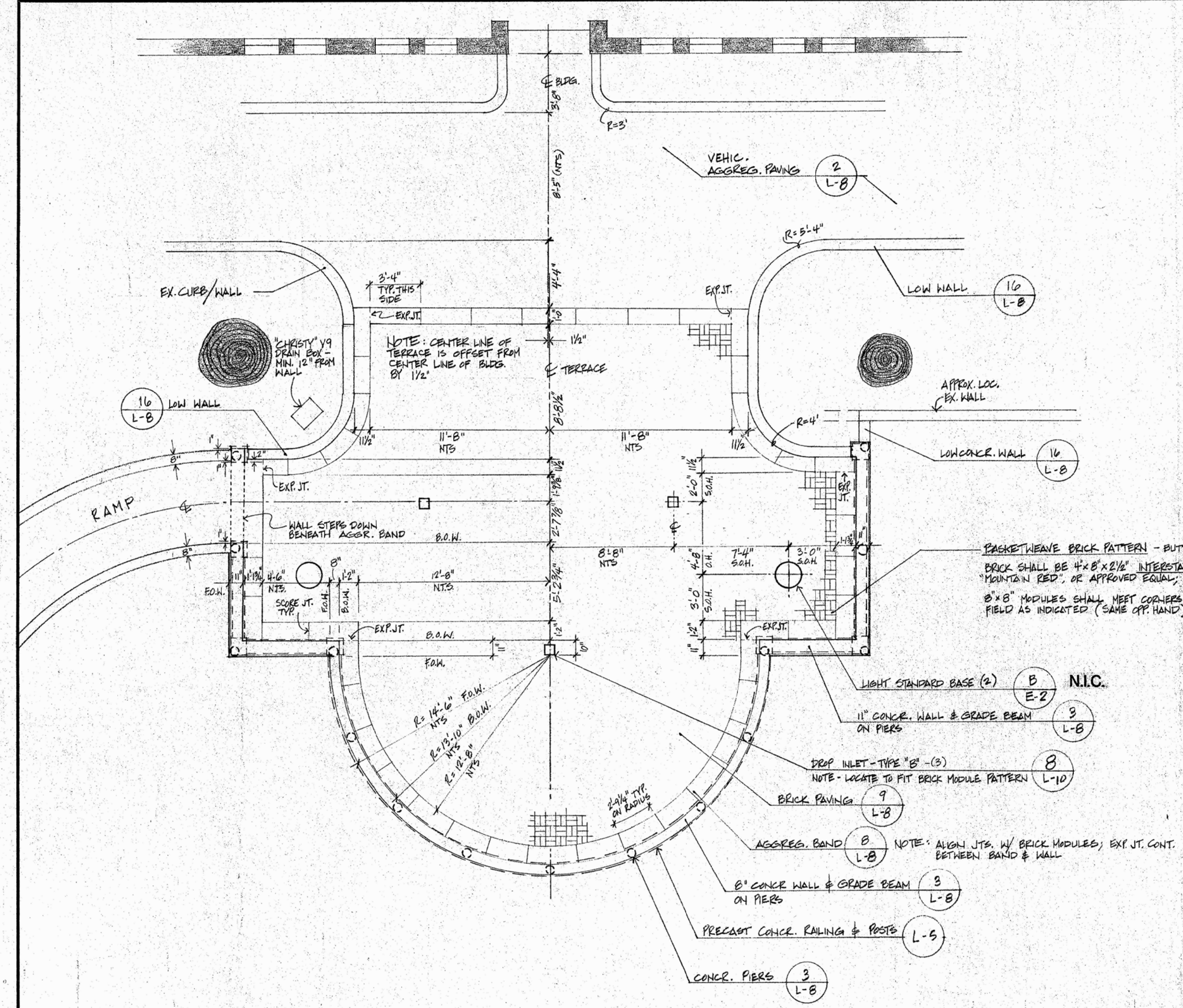

BRICK TERRACE ENLARGED PLAN
 SCALE: 1/4" = 1'-0"

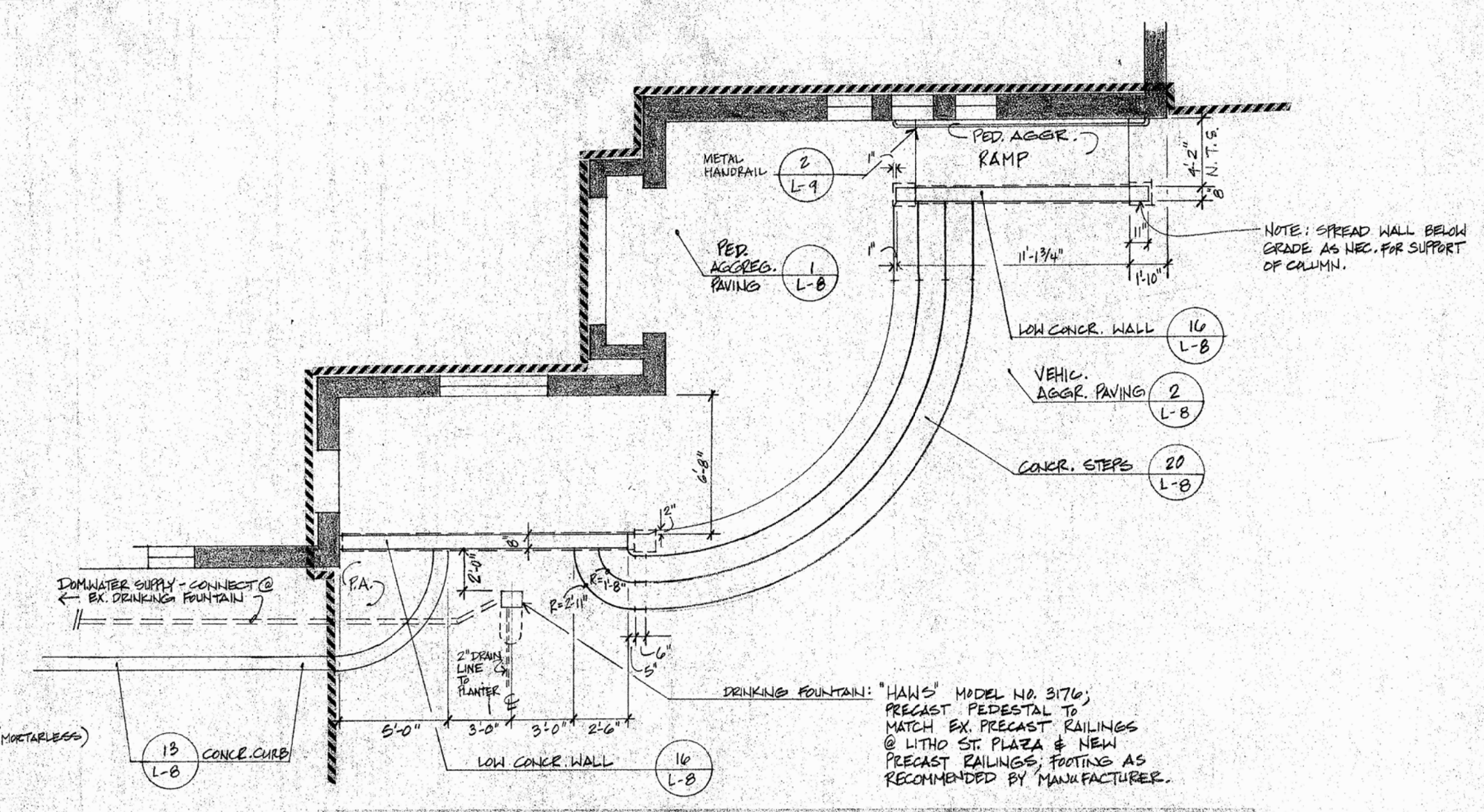

RECREATION CENTER PLAZA ENLARGED PLAN
 ALTERNATE No. 1
 SCALE: 1/4" = 1'-0"

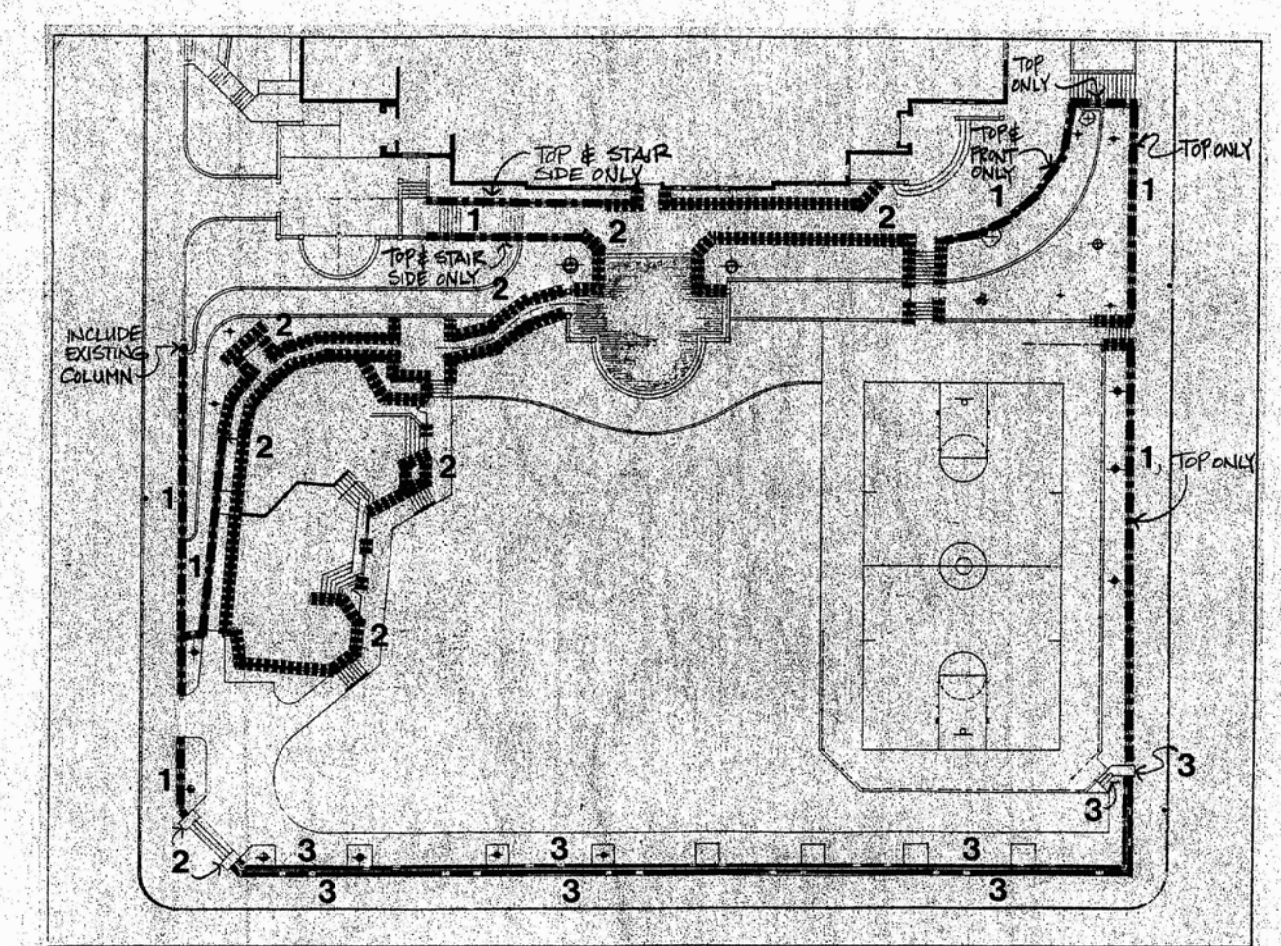

PLAN: PATCHING & FINISHING OF CONCRETE SURFACES NO SCALE

- 1 - PATCH HOLES & CRACKS; APPLY TEXTURED PLASTER TRAVEL FINISH (EX. CONCRETE ONLY)
- 2 - APPLY TEXTURED PLASTER TRAVEL FINISH (NEW CONCRETE ONLY)
- 3 - PATCH HOLES; APPLY BROOM FINISH COATING. (EX. WALL & NEW CONCRETE)

COVER ALL EXPOSED SURFACES UNLESS NOTED OTHERWISE. SEE SPEC. FOR MATERIALS AND PROCEDURES. COLORS TO BE SELECTED BY THE LANDSCAPE ARCH. FROM SUBMITTED SAMPLES.

Only the original, signed hard copy of this drawing constitutes the contract. Carducci & Associates will not be responsible for any modifications made to this drawing electronic or otherwise that is not signed by Carducci & Associates. If the contractor encounters errors or discrepancies on the drawings, or site conditions which prevent or delay the completion of work as indicated, the contractor shall notify the owner and landscape architect by the time of bid of all such errors, discrepancies and omissions. The contractor shall indemnify and hold the landscape architect and the owner harmless if either contracting for the work he has made. damage because of site conditions, errors, discrepancies or omissions at the time of bid.