

**CITY OF SAUSALITO**  
420 Litho Street, Sausalito, CA 94965

**Addendum No. 2**

Issued **June 14, 2023**

**For**  
**Bridgeway Slide Repair Below 268 Woodward Project**

Page 1 of 6

---

**NOTICE TO ALL PLAN HOLDERS SUBMITTING BIDS FOR THIS WORK:**

You are hereby notified of the following information, changes, clarifications or modifications to the original Contract Documents, Project Manual, Drawings, Specifications and subsequent Addenda. This Addendum shall supersede the original Contract Documents and previous Addenda wherein it contradicts the same and shall take precedence over anything to the contrary therein. All other conditions remain, UNCHANGED.

This Addendum is hereby made a part of the Contract Documents to the same extent as though it were originally included therein.

**RESPONSE TO QUESTIONS**

**1. Question:** As per Addendum No. 1, Items 3a and 3c for the above-referenced project have been updated to say 1 EA for both. Now the total of trees to be removed should be 6. However, the plan sheets note that there are 11 to be removed. Which is the correct amount?

**1. Response:** Quantity is 11 trees to be removed, see revised Bid Schedule Addendum 2.

**2. Questions:** Is there access to the top of the slide area from Woodward Ave.?

**2. Response:** There is limited access thru City right of way northwest of 268 Woodward. Any damage to private improvements on or off City right of way shall be repaired to property owner's and/or City's satisfaction at no additional cost to the project.

**REVISION:**

**Bid Schedule and Specifications**

1. Revised Bid Schedule is attached. See revisions to bid item quantities for Bid Item 3a.

**Plans**

1. Sheets 1 and 4 have been revised and are attached. See clouded revisions, called out as "Addendum 2".

Bridgeway Slide Repair Project  
Addendum No. 2

Attachments to Addendum 2:  
Bid Schedule  
Plan Sheets 1 & 4

**END OF ADDENDUM NO. 2**

**Issued By: City of Sausalito  
Andrew Davidson  
Senior Engineer**

**ACKNOWLEDGED**

---

**Bidder's Signature**

**A signed copy of this addendum is to be submitted as a part of the bid package for the subject project. Failure to do so may subject the Bidder to Disqualification.**

**Bid Schedule**

This Bid Schedule must be completed in ink and included with the sealed Bid Proposal. Pricing must be provided for each Bid Item as indicated. Items marked "(SW)" are Specialty Work that must be performed by a qualified Subcontractor. The lump sum or unit cost for each item must be inclusive of all costs, whether direct or indirect, including profit and overhead. The sum of all amounts entered in the "Extended Total Amount" column must be identical to the Base Bid price entered in Section 1 of the Bid Proposal form.

AL = Allowance      CF = Cubic Feet      CY = Cubic Yard      EA = Each      LB = Pounds  
 LF = Linear Foot      LS = Lump Sum      SF = Square Feet      TON = Ton (2000 lbs)

BID ITEM NO.	ITEM DESCRIPTION	EST. QTY.	UNIT	UNIT COST	EXTENDED TOTAL AMOUNT
1	Mobilization & Miscellaneous Items	1	LS	\$	\$
2	Clearing & Grubbing	1	LS	\$	\$
3	Tree Removal				
3a	Less than 12 inches DBH	6	EA	\$	
3b	12 to 24 inches DBH	4	EA	\$	
3c	Greater than 24 inches DBH	1	EA	\$	
4	Construction Area Sign	1	EA	\$	
5	Traffic Control	1	LS	\$	\$
6	Site Grading & Wall Construction				
6a	Excavation for Walls and Benches *	1,500	CY		
6b	Import Additional Fill Materials *	450	CY		
6c	MSE Retaining Walls	2,550	SF		
6d	MSE Slope Reconstruction *	1,200	CY		
7	Not Used				
8	Minor Concrete & Minor Structures				
8a	Curb and Gutter	200	LF	\$	\$
8b	Sidewalk	800	SF	\$	\$
8c	Concrete Lined Ditch – Type A	600	LF	\$	\$
8d	Concrete Drain Inlets with Side Opening	3	EA	\$	\$
8e	Modify (E) Catch Basin	1	EA	\$	\$
9	Subdrains				
9a	4" Diameter Solid Outfall Pipe	35	LF	\$	\$
9b	4" Diameter Perforated Subdrains	370	LF	\$	\$

BID ITEM NO.	ITEM DESCRIPTION	EST. QTY.	UNIT	UNIT COST	EXTENDED TOTAL AMOUNT
9c	8" Diameter Solid Outfall Pipe	40	LF	\$	\$
10	Sidewalk Underdrains	2	EA	\$	\$
11	Storm Water Management & Erosion Control	5,750	SF	\$	\$

\* Final Pay Quantity

TOTAL BASE BID:      Items 1 through 11 inclusive: \$ \_\_\_\_\_

*Note: The amount entered as the "Total Base Bid" should be identical to the Base Bid amount entered in Section 1 of the Bid Proposal form.*

BIDDER NAME: \_\_\_\_\_

END OF BID SCHEDULE

# CITY OF SAUSALITO BRIDGEWAY SLIDE REPAIR BELOW 268 WOODWARD SAUSALITO, CA

ADDENDUM 2



SITE LOCATION MAP  
(NO SCALE)

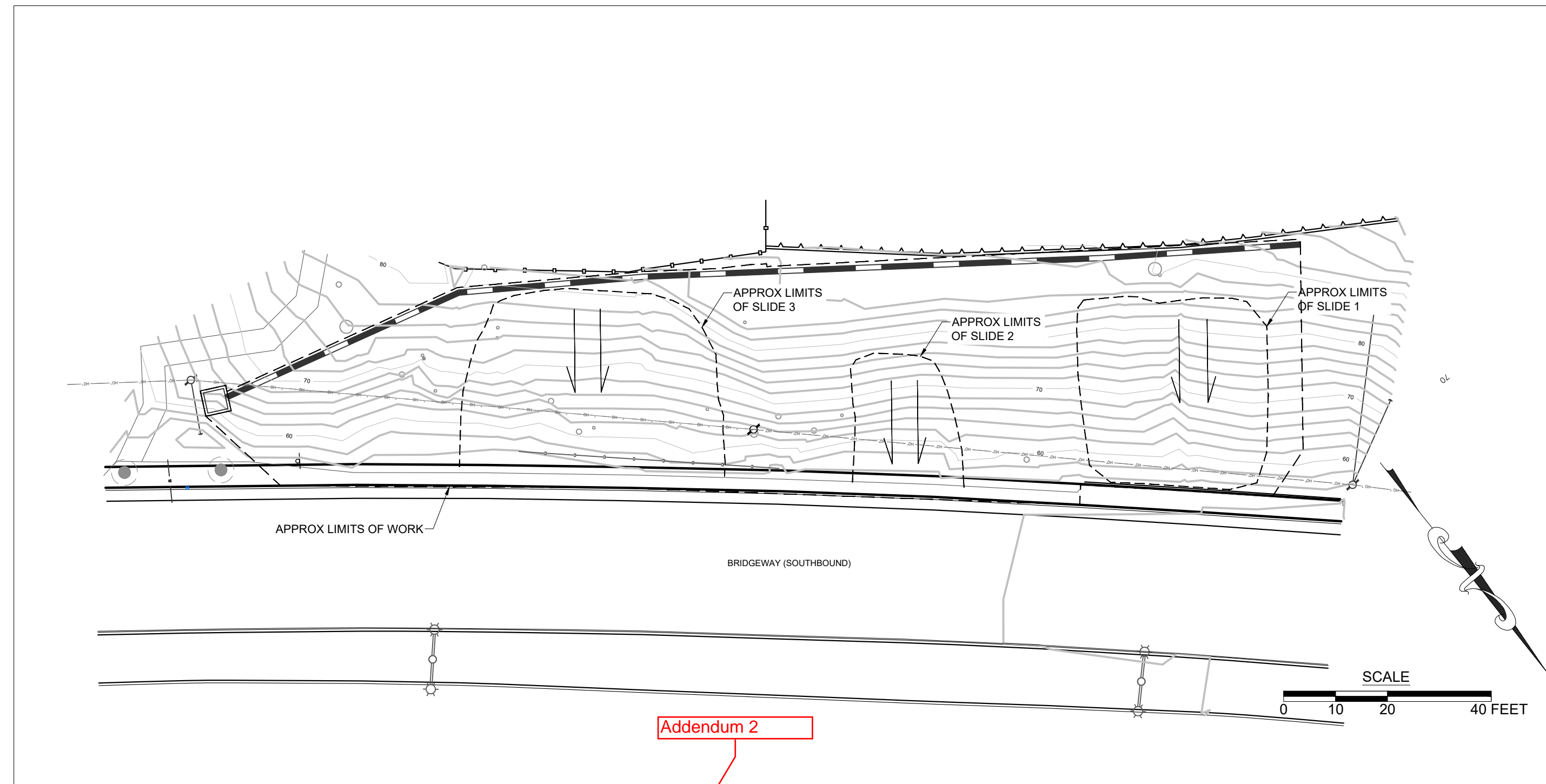

PROPERTY MAP  
(SCALE: 1" = 20'-0")

**ABBREVIATIONS & SYMBOLS**

APPROX	APPROXIMATELY
BW	BOTTOM OF WALL ELEVATION
COS	CITY OF SAUSALITO
(E)	EXISTING
FT	FEET
IN	INCH
LF	LINEAR FEET
(N)	NEW
STD DET	CALTRANS STANDARD DETAIL
TW	TOP OF WALL ELEVATION
UCS	MARIN CO. UNIFORM CONSTRUCTION STANDARDS
	APPROX BORING LOCATION BY MILLER PACIFIC

**GENERAL**

- ALL CONDITIONS AND DIMENSIONS SHOWN ON THE PLANS SHALL BE VERIFIED BY THE CONTRACTOR. ANY DISCREPANCIES THAT REQUIRE CLARIFICATION OR REVISIONS SHALL BE BROUGHT TO THE ATTENTION OF THE ENGINEER BEFORE STARTING WORK.
- THE CONTRACTOR SHALL POSSESS A CLASS "A" LICENSE.
- THE CONTRACTOR SHALL SUPERVISE AND DIRECT THE WORK AND SHALL BE SOLELY RESPONSIBLE FOR ALL CONSTRUCTION MEANS, METHODS, PROCEDURES, TECHNIQUES, SAFETY, AND SEQUENCE.
- CONTRACTOR SHALL NOTIFY UNDERGROUND SERVICE ALERT PRIOR TO START OF ANY CONSTRUCTION. CONTRACTOR SHALL NOTIFY ALL PUBLIC OR PRIVATE UTILITY COMPANIES A MINIMUM OF 48 HOURS PRIOR TO COMMENCEMENT OF WORK ADJACENT TO EXISTING UTILITY LINES. CONTRACTOR SHALL BE AWARE OF OVERHEAD LINES AT THE CONSTRUCTION SITE AND SHALL MAKE EVERY EFFORT TO PROTECT UTILITIES DURING CONSTRUCTION.
- CONTRACTOR SHALL BE RESPONSIBLE FOR THE VERIFICATION OF ALL EXISTING UTILITIES IN THE FIELD. ANY UTILITIES DAMAGED BY THE CONTRACTOR SHALL BE REPAIRED BY THE CONTRACTOR AT THE CONTRACTOR'S EXPENSE.
- CITY OF SAUSALITO ENCROACHMENT PERMIT IS REQUIRED FOR ALL WORK, INCLUDING STAGING OF MATERIALS AND EQUIPMENT IN THE PUBLIC RIGHT-OF-WAY. THE CONTRACTOR SHALL BE RESPONSIBLE FOR OBTAINING AN ENCROACHMENT PERMIT IN ACCORDANCE WITH THE PERMIT REQUIREMENTS. THE CONTRACTOR SHALL PROVIDE A TRAFFIC CONTROL PLAN TO THE ENGINEER FOR REVIEW PRIOR TO STARTING ANY WORK AT THE SITE.
- THE CONTRACTOR SHALL COORDINATE WITH ENGINEER TO ESTABLISH THE RETAINING WALL LAYOUTS PRIOR TO BEGINNING EXCAVATION AND WALL CONSTRUCTION.
- THE CONTRACTOR SHALL HAUL AWAY ALL UNUSED/EXCESS EXCAVATED MATERIAL OFF SITE FOR LEGAL DISPOSAL.
- NO CONSTRUCTION MATERIALS, EQUIPMENT, DEBRIS OR WASTE SHALL BE PLACED OR STORED WHERE IT MAY BE SUBJECT TO WIND OR RAIN EROSION AND DISPERSION.
- WORKMANSHIP TO BE PERFORMED IN ACCORDANCE WITH THESE PLANS AND SPECIFICATIONS ALONG WITH 2018 CALTRANS STANDARD SPECIFICATIONS, MARIN COUNTY AND CITY OF SAUSALITO STANDARDS AND GENERALLY ACCEPTED CONSTRUCTION PRACTICES.

**SURVEY NOTES**

- TOPOGRAPHY BASED ON A FIELD SURVEY PERFORMED BY WILLIS SURVEYING IN 2017. CONTOURS ARE SHOWN EVERY TWO VERTICAL FEET.

**MECHANICALLY STABILIZED EARTH (MSE) SLOPES & RETAINING WALLS**

- REFER TO TECHNICAL SPECIFICATIONS FOR ADDITIONAL REQUIREMENTS FOR MSE SLOPES & RETAINING WALLS.
- GEOSYNTHETIC REINFORCING SHALL BE INSTALLED AS SHOWN ON THE PLANS AND SHALL CONSIST OF MIRAGRID 3XT OR APPROVED EQUAL.
- BLOCKS USED IN WALL CONSTRUCTION SHALL BE VERSA-LOK SQUARE FOOT UNITS OR APPROVED EQUAL.
- FILL USED FOR WALL BACKFILL AND FILL SLOPES SHALL BE PLACED IN LOOSE LIFTS NOT EXCEEDING EIGHT INCHES IN THICKNESS. BACKFILL SHALL BE MOISTURE CONDITIONED TO AT LEAST TWO PERCENT ABOVE THE OPTIMUM MOISTURE CONTENT AND COMPACTED TO AT LEAST 90 PERCENT RELATIVE COMPACTION IN ACCORDANCE WITH ASTM D1557.

**DRAINAGE**

- PIPE USED FOR DRAINAGE SHALL CONFORM TO ASTM D3034, SDR 35 OR APPROVED EQUAL.
- USE SWEEP TYPE FITTINGS AT ALL CHANGES IN DIRECTION.
- PIPE INSTALLATION SHALL CONFORM TO ALL REQUIREMENTS OUTLINED IN THE MOST RECENT VERSION OF THE CALIFORNIA PLUMBING CODE. EACH DRAINAGE PIPE SHALL BE PROVIDED WITH A CLEANOUT AT ITS UPSTREAM END, AND EACH RUN OF PIPING THAT IS MORE THAN 100 FEET IN TOTAL LENGTH SHALL BE PROVIDED WITH A CLEANOUT FOR EACH 100 FEET OR FRACTION THEREOF. IN LENGTH OF PIPING, AN ADDITIONAL CLEANOUT SHALL BE PROVIDED IN A DRAINAGE LINE FOR EACH AGGREGATE HORIZONTAL CHANGE IN DIRECTION EXCEEDING 135 DEGREES.
- DRAIN INLETS SHALL CONSIST OF 24 IN X 24 IN DRAIN INLETS BY JENSEN PRECAST (MODEL NO. D1242436 OR D1242448) WITH ASSOCIATED RISERS AND PEDESTRIAN RATED GRATE COVERINGS OR APPROVED EQUAL.
- RECTANGULAR SIDEWALK UNDERDRAINS SHALL CONSIST OF SIZE #3 BY FOUNDRY SERVICE & SUPPLIES, INC. OR APPROVED EQUAL.

**EROSION & SEDIMENT CONTROL**

- EROSION AND SEDIMENT CONTROL MEASURES SHALL COMPLY WITH ALL REQUIREMENTS OUTLINED IN THE MARIN COUNTY STORMWATER POLLUTION PREVENTION PROGRAM (MCSTOPPP) MINIMUM CONTROL MEASURES FOR SMALL CONSTRUCTION PROJECTS AS OUTLINED IN THE MCSTOPPP CONSTRUCTION EROSION AND SEDIMENT CONTROL PLAN APPLICANT PACKAGE.
- ANY AREAS IN WHICH GROUND SURFACE AND VEGETATIVE COVER HAS BEEN DISTURBED BY CONSTRUCTION ACTIVITIES SHALL BE COVERED WITH A PRE-APPROVED SEED MIX AND BIODEGRADABLE EROSION CONTROL MATS UPON COMPLETION OF CONSTRUCTION.
- EROSION CONTROL MATS SHALL CONSIST OF BIONET SC150BN BY NORTH AMERICAN GREEN OR APPROVED EQUAL.
- STRAW WATTLES SHALL CONSIST OF GREEN SEDIMAX - SWB9 BY NORTH AMERICAN GREEN OR APPROVED EQUAL.

**SPECIAL INSPECTIONS**

- PERIODIC SPECIAL INSPECTIONS AND STRUCTURAL OBSERVATION OF WALL CONSTRUCTION, AS REQUIRED BY THE 2019 CALIFORNIA BUILDING CODE (CBC) CHAPTER 17, SHALL BE PERFORMED BY MILLER PACIFIC OR A QUALIFIED TESTING AND INSPECTION AGENCY DURING WALL CONSTRUCTION, INCLUDING THE FOLLOWING:
  - FOUNDATION & BENCHES:** INTERMITTENT OBSERVATION OF EXCAVATED SOILS EXPOSED IN MSE WALL FOUNDATIONS AND BENCHES FOR MSE SLOPES.
  - GEOSYNTHETIC REINFORCING:** OBSERVATION OF EACH LAYER OF GEOSYNTHETIC REINFORCING FOR MSE WALLS AND SLOPES PRIOR TO COVERING WITH FILL.
  - SUBDRAINS AND WALL DRAINAGE:** OBSERVATION OF PERMEABLE MATERIAL, DRAIN PIPE, FILTER FABRIC (IF USED) AND CLEANOUTS PRIOR TO COVERING WITH FILL.
  - REINFORCED EARTHEN FILL AND BACKFILL:** INTERMITTENT OBSERVATION AND FIELD DENSITY TESTING OF COMPACTED BACKFILL. AS A MINIMUM, FIELD DENSITY SHALL BE PERFORMED FOR EVERY TWO FEET OF ELEVATION GAIN AND AT EVERY 100 FEET ALONG THE WALL OR SLOPE.

INDEX OF SHEETS	
SHEET NO.	SHEET TITLE
1	TITLE SHEET & NOTES
2	EXISTING CONDITIONS & SLOPE REPAIR PLAN
3	RETAINING WALL PROFILES
4	SECTIONS & DETAILS
5	BORING LOGS
6	EROSION & SEDIMENT CONTROL

KEVIN MCGOWAN, PUBLIC WORKS DIRECTOR/CITY ENGINEER \_\_\_\_\_ DATE \_\_\_\_\_

90% DESIGN SUBMITTAL	2/21/22	RCA	By
95% DESIGN SUBMITTAL	6/8/22	RCA	
BID SET	7/11/22	RCA	
BID SET, REV 1	8/16/22	RCA	
ADDENDUM	8/14/2023	RCA	
Description	Mark	Date	By

504 Redwood Blvd.  
Suite 220  
Novato, CA 94947  
T 415 / 382-3444  
F 415 / 382-3450  
www.millerpac.com

**MILLER PACIFIC  
ENGINEERING GROUP**

MPEGE

A CALIFORNIA CORPORATION, © 2017, ALL RIGHTS RESERVED  
FILE: 264.046 Tiered MSE Walls, 3rd Layout, Rev 3.2.dwg

Designed RCA	Date
Drawn RCA	Date
Checked SAS	Date

**TITLE SHEET & NOTES**

City of Sausalito Bridgeway Slide  
Repair Below 268 Woodward  
Sausalito, California

Project No. 264.046

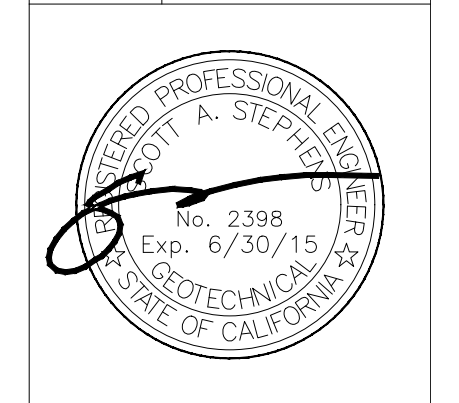

SHEET  
1

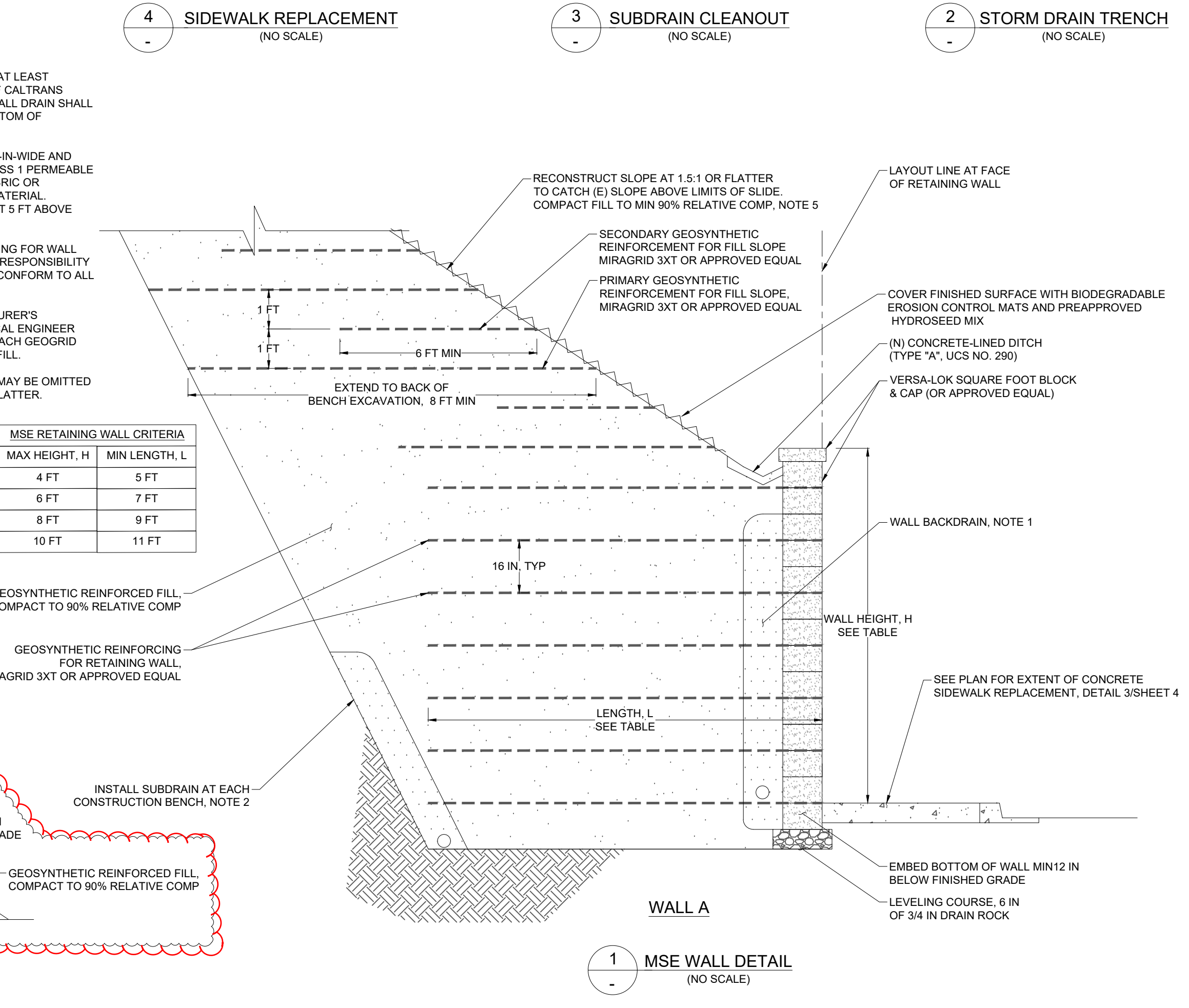
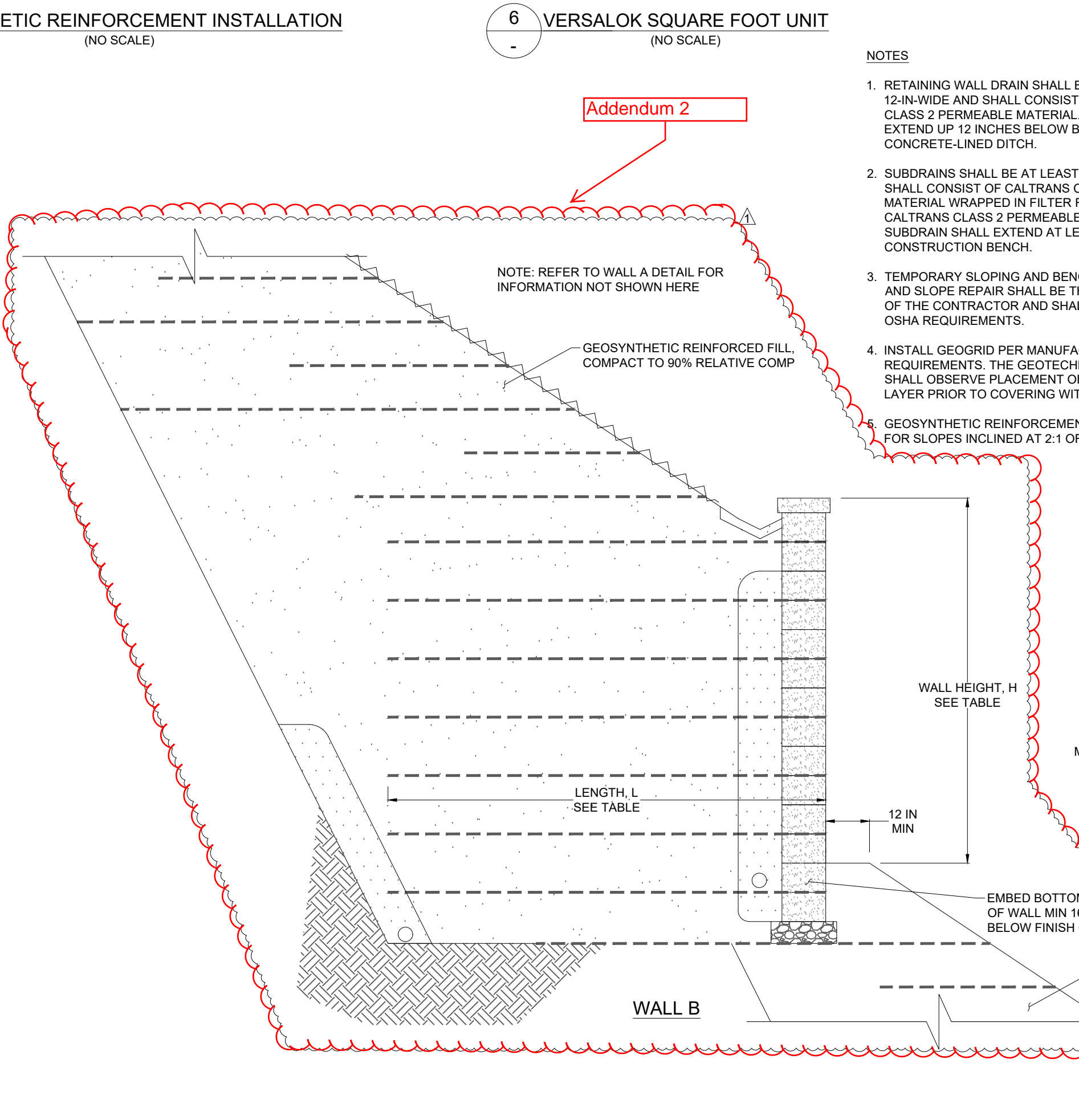
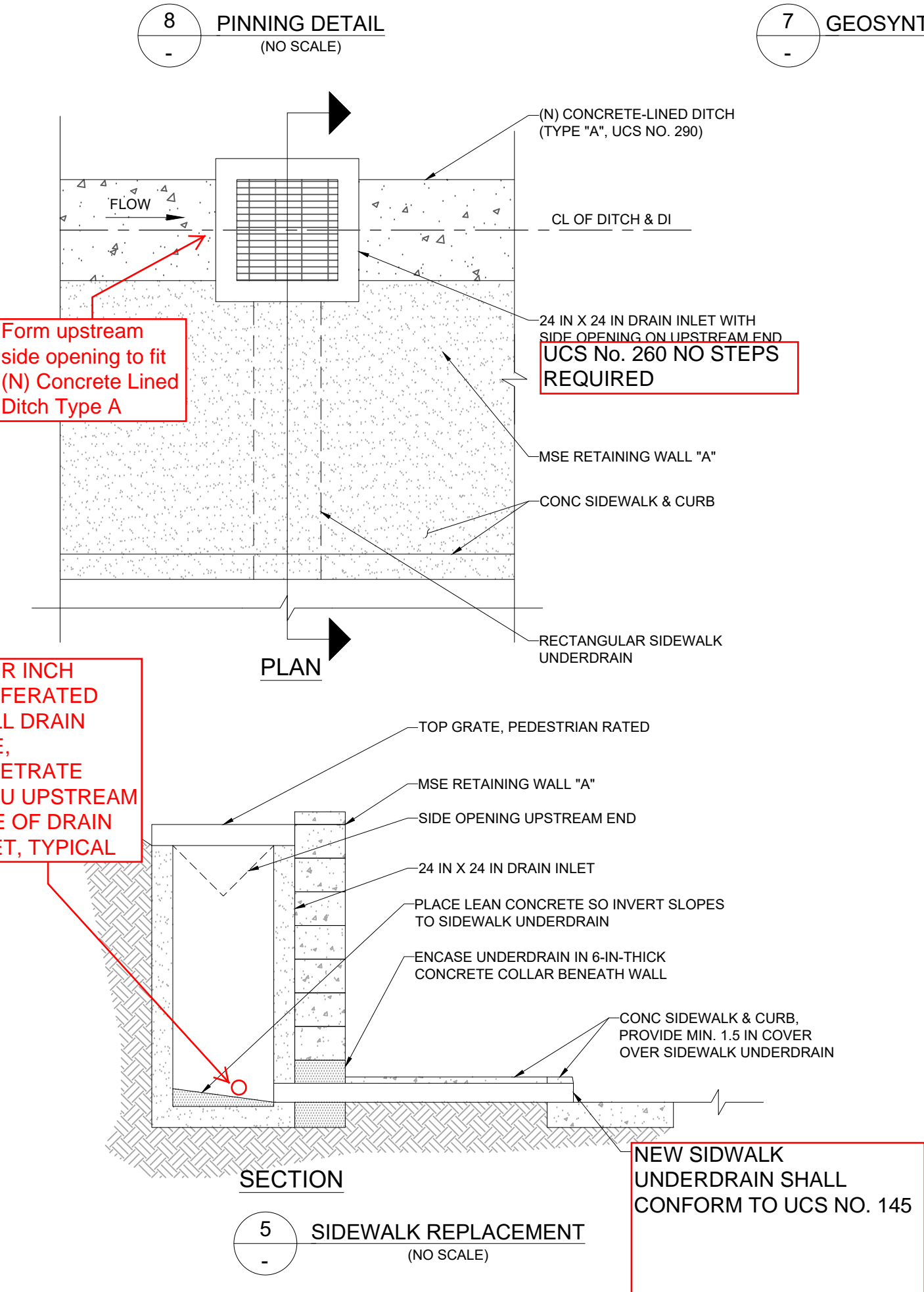
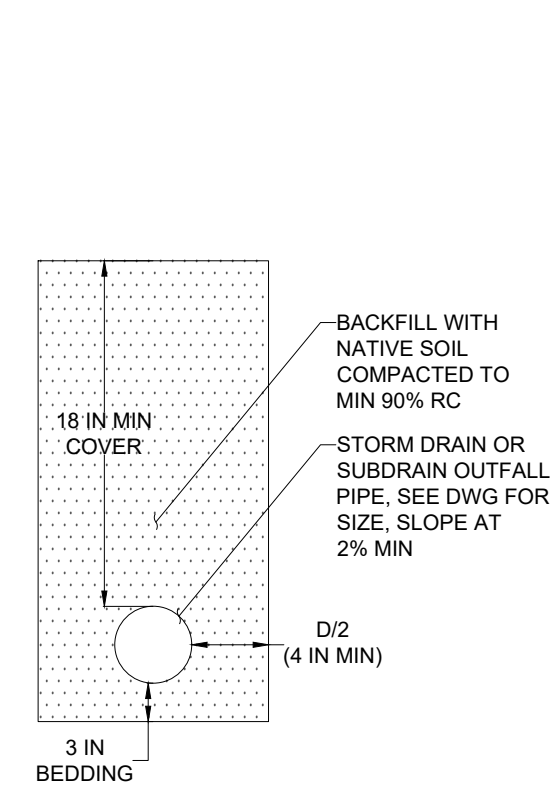
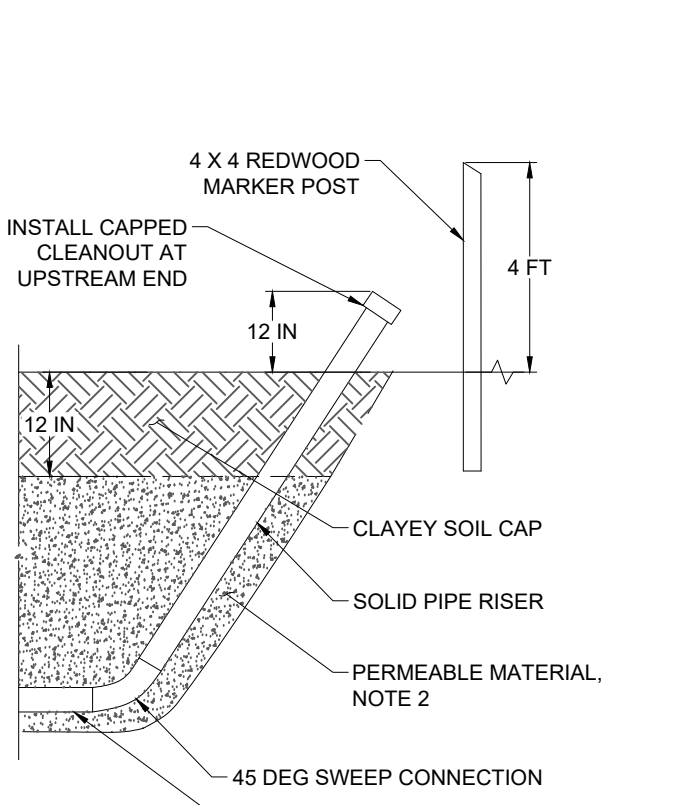
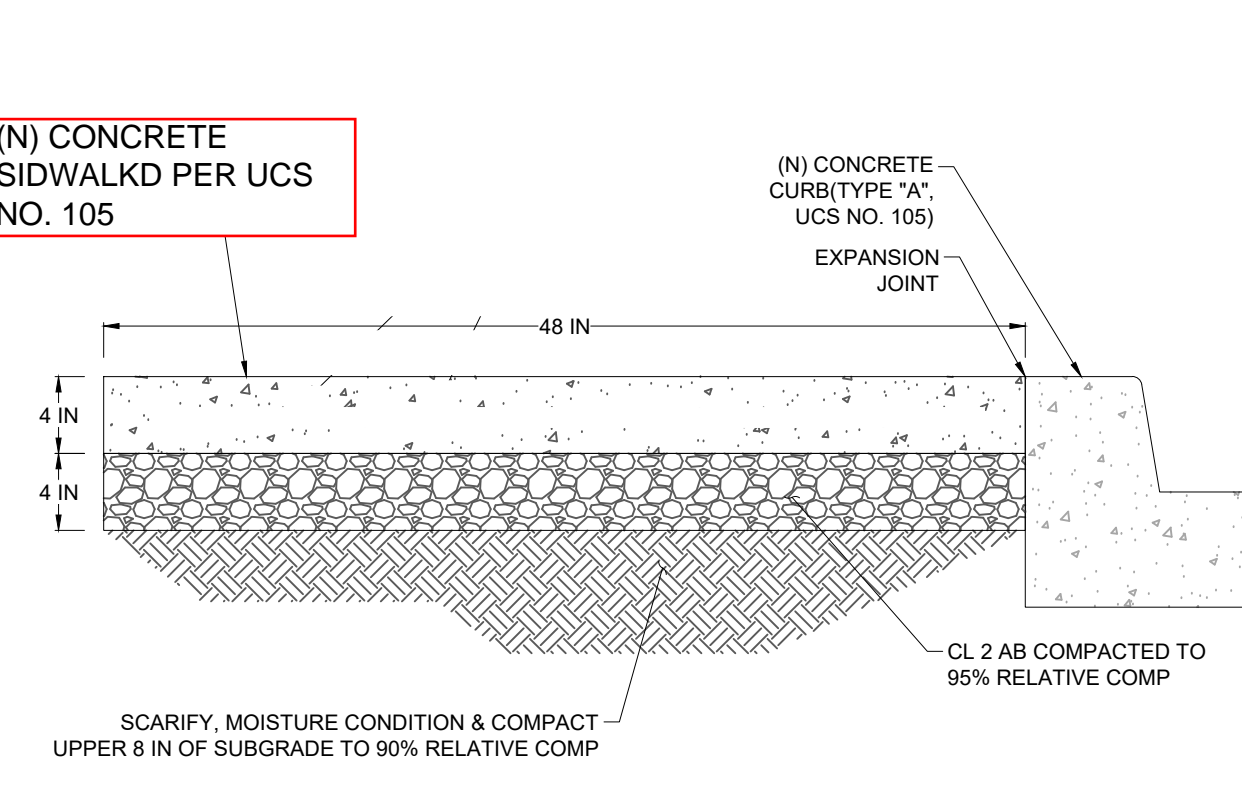
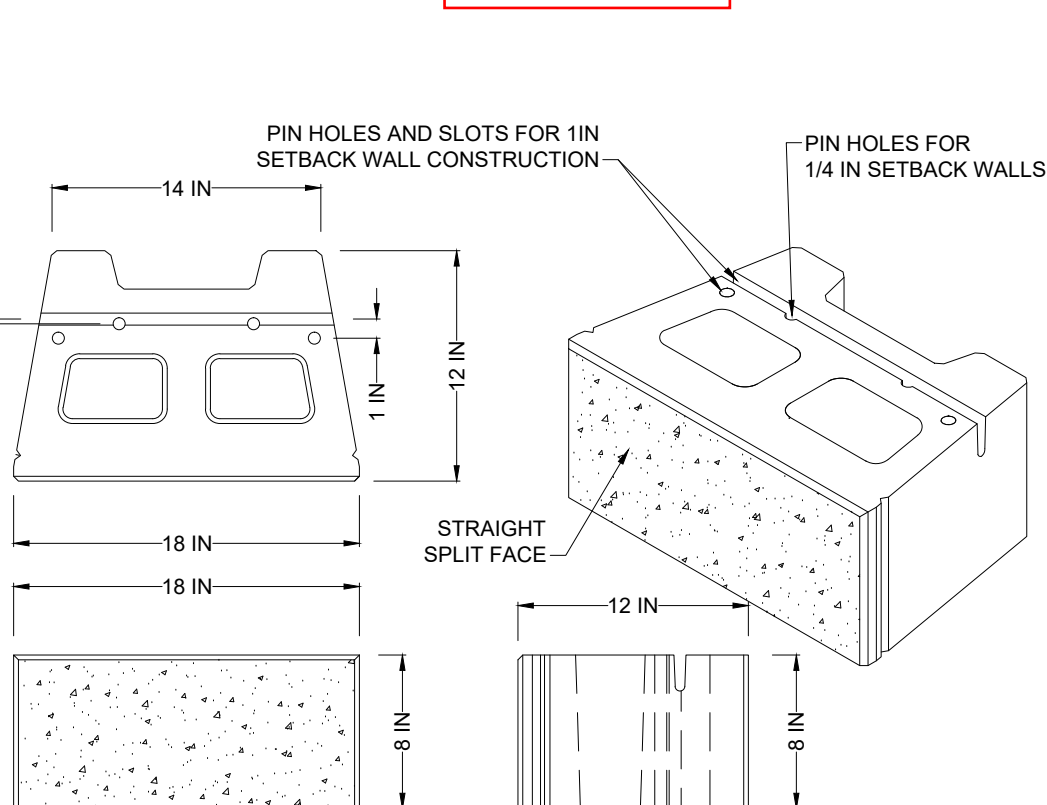
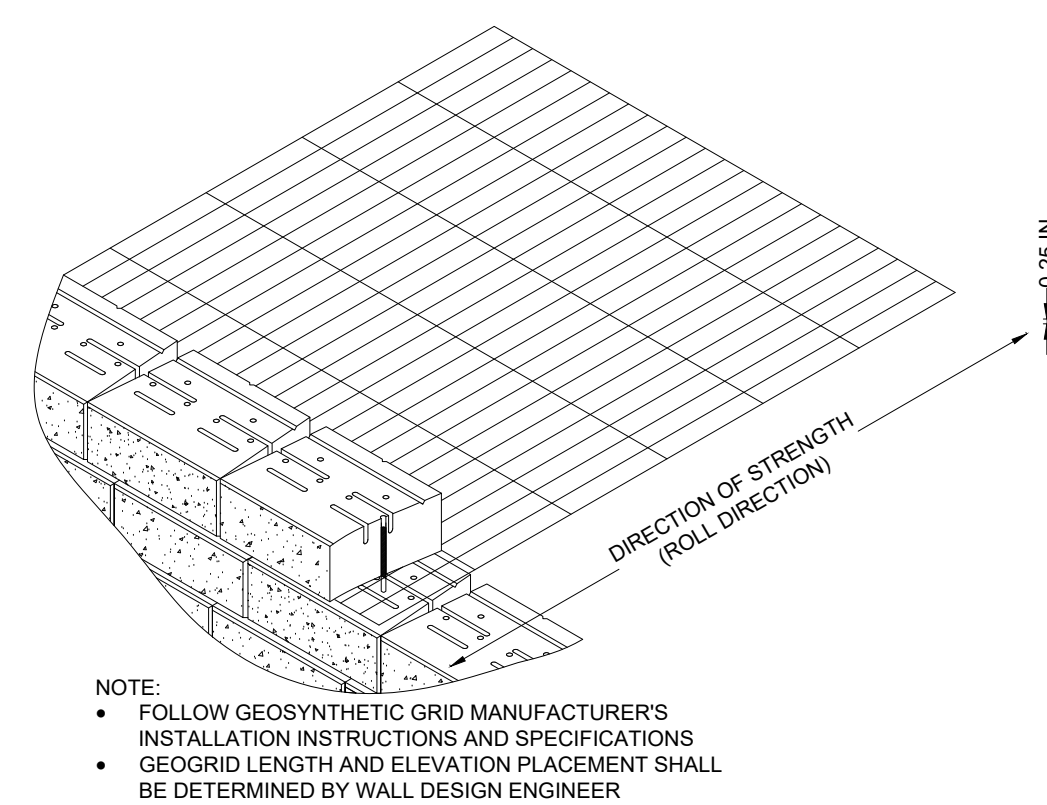
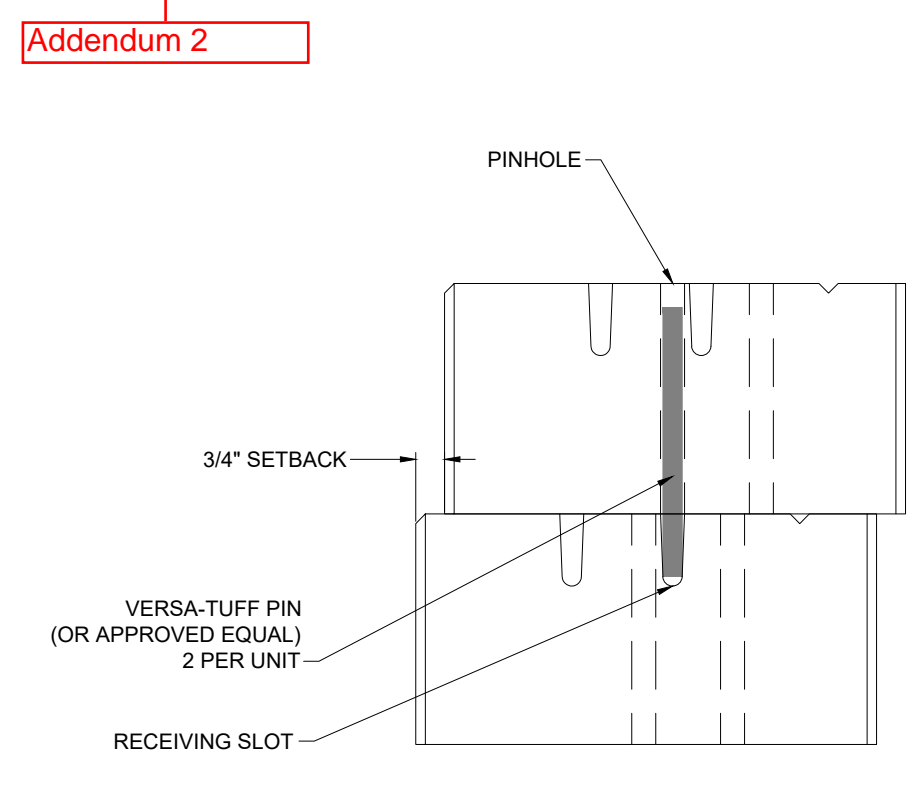
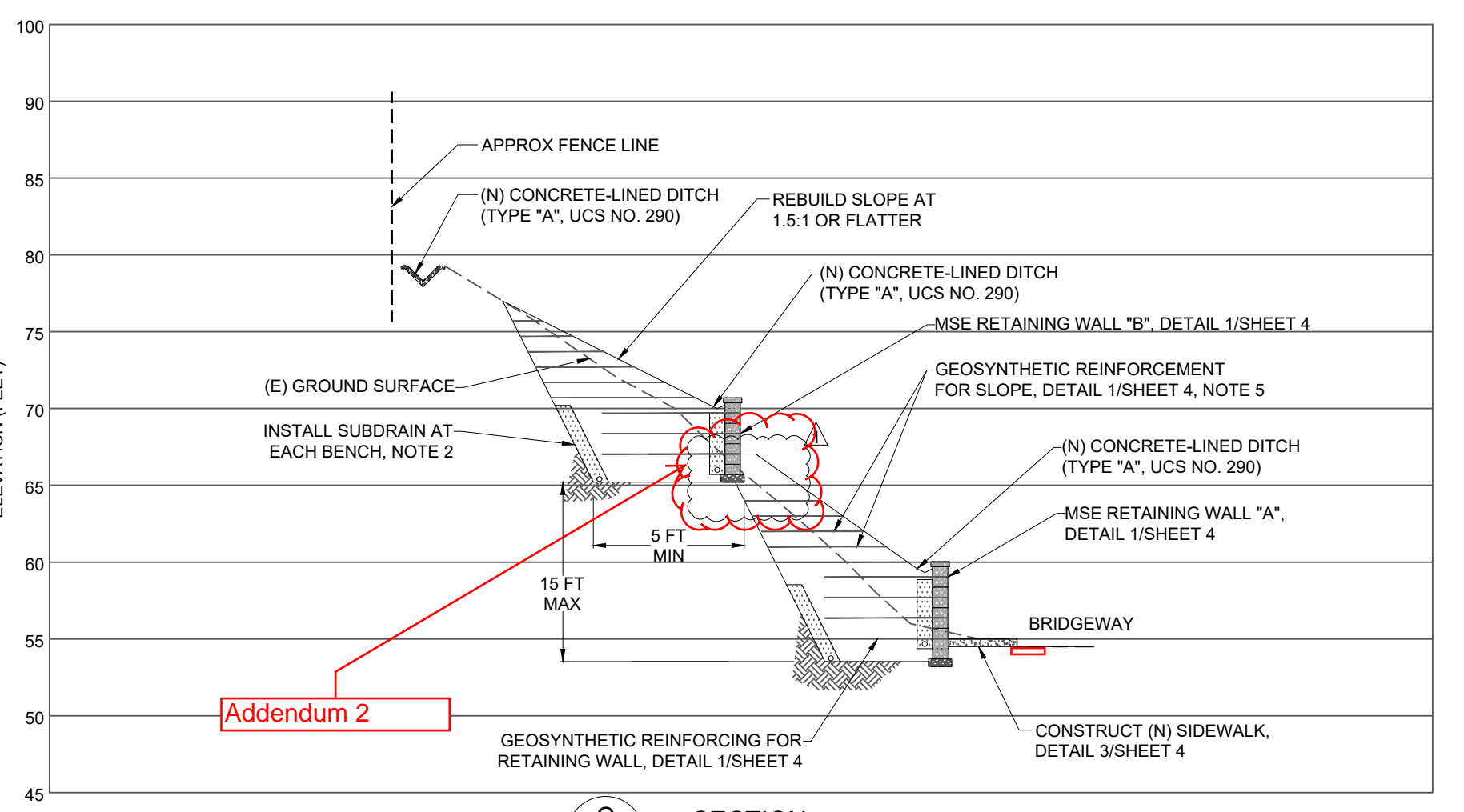
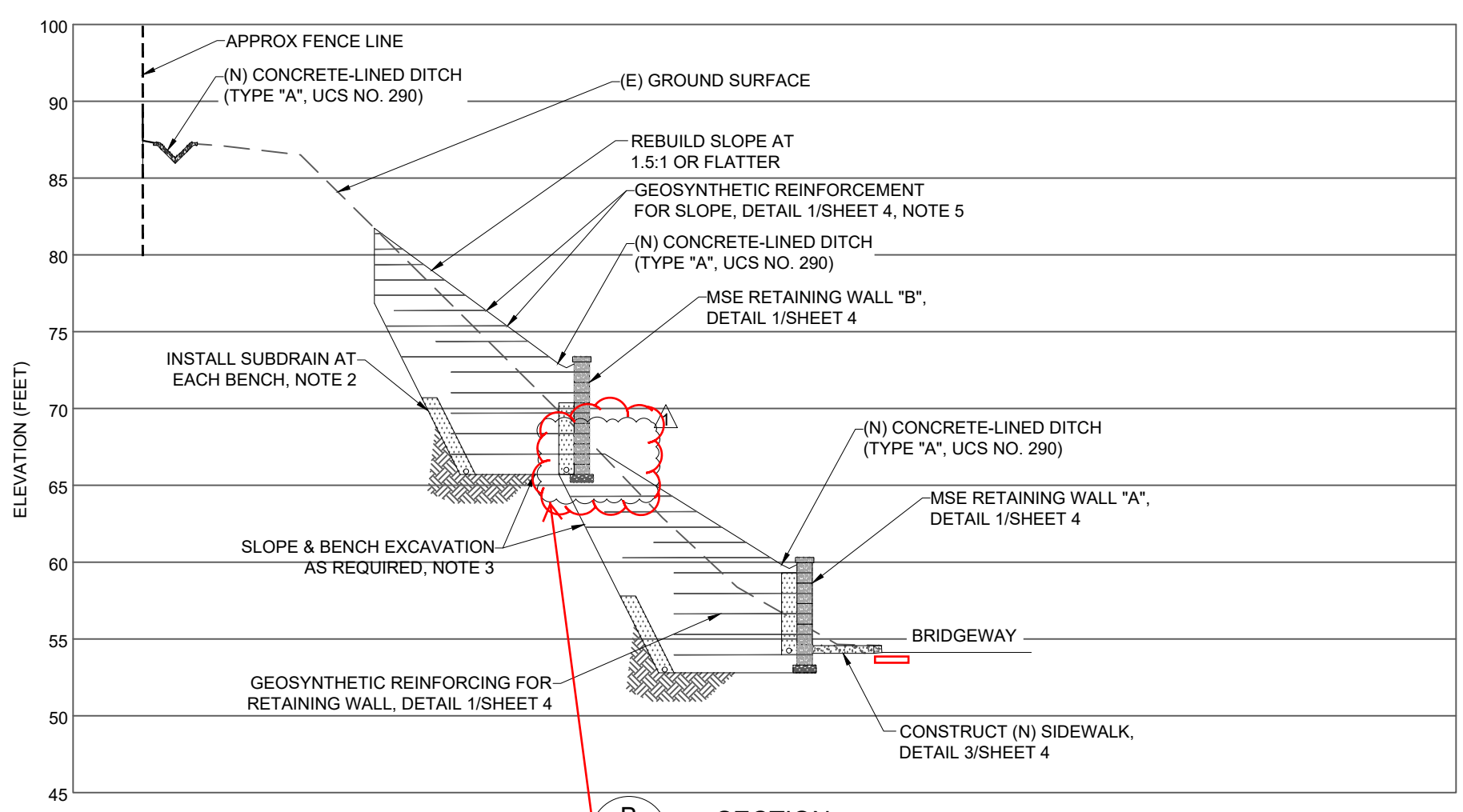
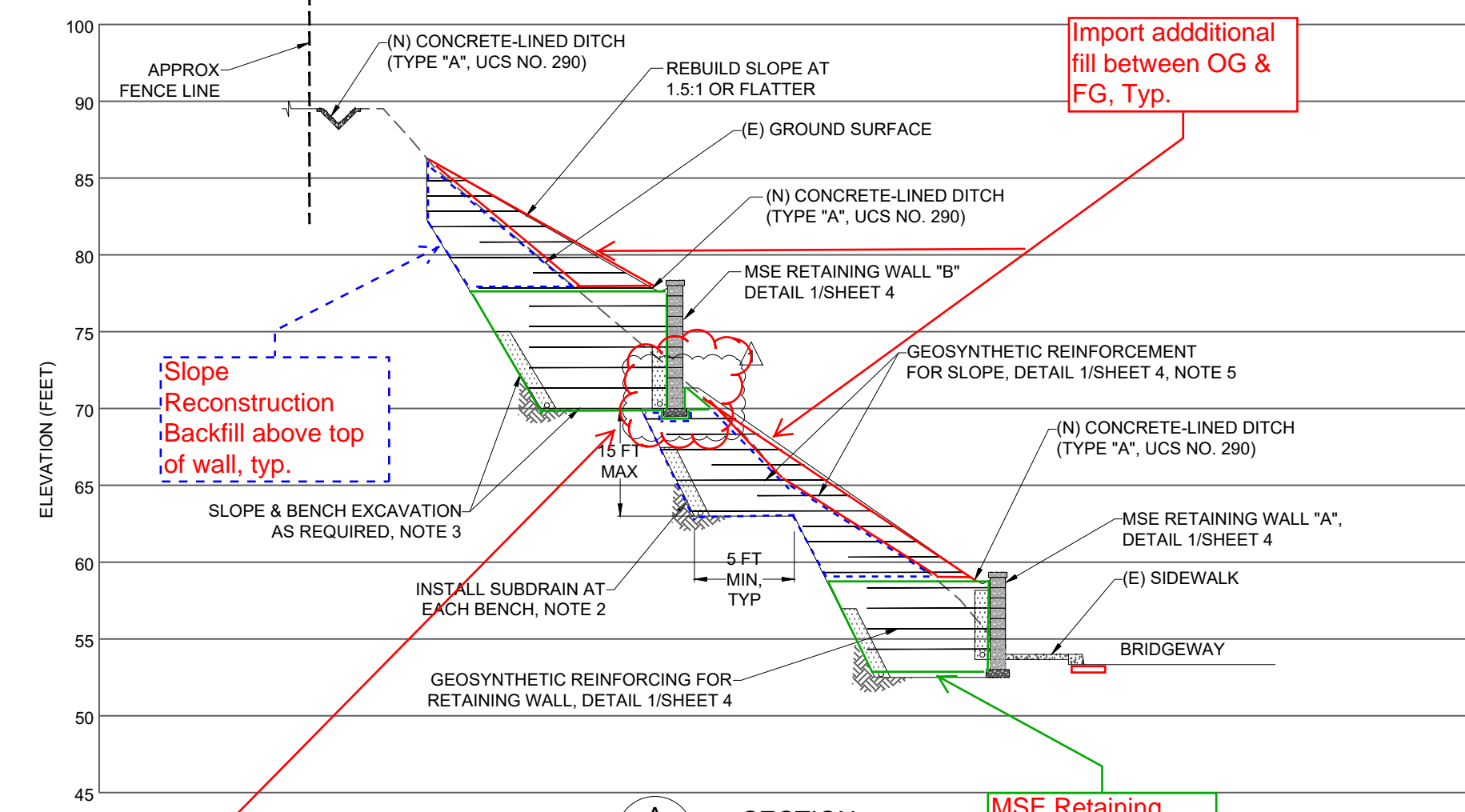

- NOTES**
- RETAINING WALL DRAIN SHALL BE AT LEAST 12-IN-WIDE AND SHALL CONSIST OF CALTRANS CLASS 2 PERMEABLE MATERIAL. WALL DRAIN SHALL EXTEND UP 12 INCHES BELOW BOTTOM OF CONCRETE-LINED DITCH.
  - SUBDRAINS SHALL BE AT LEAST 12-IN-WIDE AND SHALL CONSIST OF CALTRANS CLASS 1 PERMEABLE MATERIAL WRAPPED IN FILTER FABRIC OR CALTRANS CLASS 2 PERMEABLE MATERIAL. SUBDRAIN SHALL EXTEND AT LEAST 5 FT ABOVE CONSTRUCTION BENCH.
  - TEMPORARY SLOPING AND BENCHING FOR WALL AND SLOPE REPAIR SHALL BE THE RESPONSIBILITY OF THE CONTRACTOR AND SHALL CONFORM TO ALL OSHA REQUIREMENTS.
  - INSTALL GEOGRID PER MANUFACTURER'S REQUIREMENTS. THE GEOTECHNICAL ENGINEER SHALL OBSERVE PLACEMENT OF EACH GEOGRID LAYER PRIOR TO COVERING WITH FILL.
  - GEOSYNTHETIC REINFORCEMENT MAY BE OMITTED FOR SLOPES INCLINED AT 2:1 OR FLATTER.

MSE RETAINING WALL CRITERIA	
MAX HEIGHT, H	MIN LENGTH, L
4 FT	5 FT
6 FT	7 FT
8 FT	9 FT
10 FT	11 FT

Revisions

Date	Description	Mark	By
2/21/22	RCA		
6/8/22	RCA		
7/11/22	RCA		
8/16/22	RCA		
BID SET REV 1	ADDENDUM		
8/14/2023	RCA		

504 Redwood Blvd.  
Suite 220  
Novato, CA 94947  
T 415 / 382-3444  
F 415 / 382-3450  
www.millerpac.com



A CALIFORNIA CORPORATION, © 2017. ALL RIGHTS RESERVED  
FILE: 264.046 Tiered MSE Walls, 3rd Layout, Rev 3.2.dwg

City of Sausalito  
Repair Below 268 Woodward  
Sausalito, California  
Project No. 264.046

