

- LATERAL CONNECTION NOTES:
1. EXTEND PORTION OF NEW LATERAL AS REQUIRED TO CONNECT TO EXISTING LATERAL AT SOUND PIPE.
 2. ALL JOINTS ON SEWER LATERAL PIPE SHALL BE COMPRESSION TYPE, UNLESS NOTED OTHERWISE.
 3. LATERAL PIPE AND FITTINGS SHALL MATCH SAME MATERIAL AND CLASS AS MAIN SEWER.
 4. C900 DR 18 PVC
 5. CONNECTION TO MAIN SEWER SHALL BE MADE WITH NEW PVC LATERAL
 6. THIS DETAIL IS DIAGRAMMATIC MATCH EXISTING LATERAL CONFIGURATION.

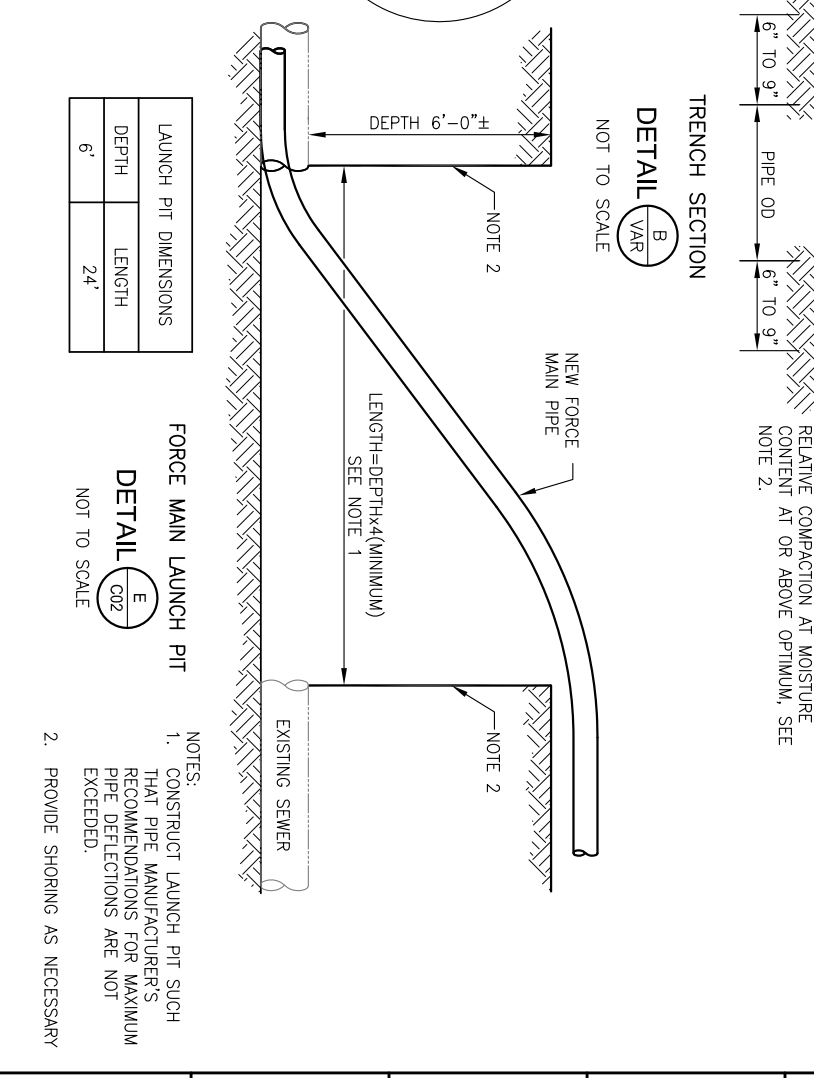

LAUNCH PIT DIMENSIONS

DEPTH	LENGTH
6'	24'

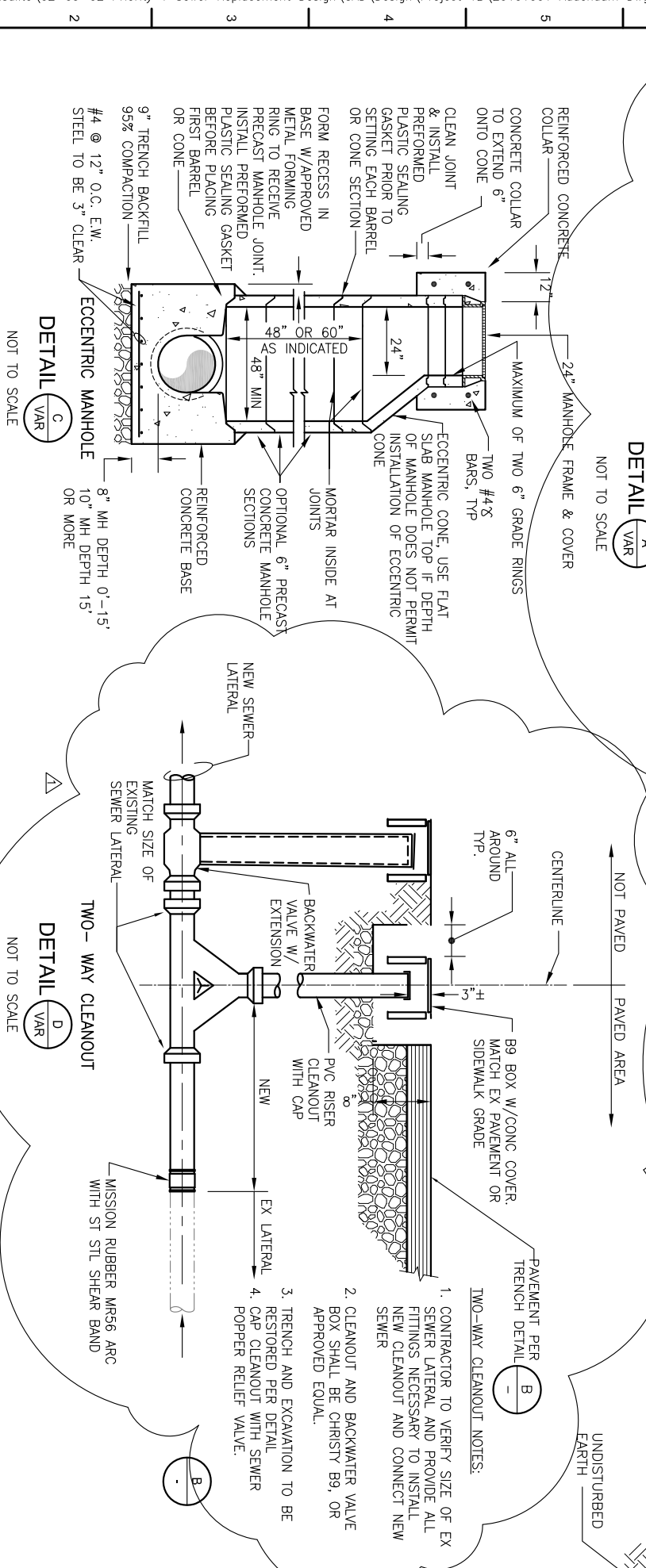
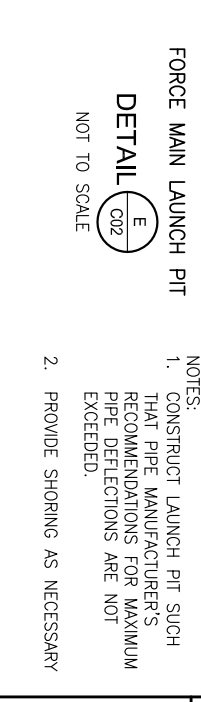

- NOTES:
1. CONSTRUCT LAUNCH PIT SUCH THAT PIPE MANUFACTURER'S RECOMMENDATIONS FOR MAXIMUM PIPE DEFLECTIONS ARE NOT EXCEEDED.
 2. PROVIDE SHORING AS NECESSARY

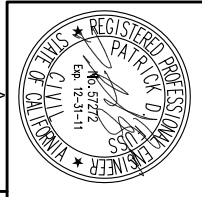

SUBMITTED: _____ DATE: _____

APPROVED: _____ DATE: _____

SCALE: AS SHOWN

DESIGNED BY: AIN

PROJ. MGR.: _____

THIS LINE IS 1 INCH AT FULL SCALE IF NOT SCALE ACCORDINGLY

WEST YOST ASSOCIATES
Consulting Engineers

2020 Research Park Drive
Suite 100
Davis, California 95618
(530) 756-5905
FAX (530) 756-5991



CITY OF SAUSALITO PRIORITY 1 SEWER REPLACEMENT PROJECT 1B

DETAILS 1

JOB NUMBER: 454-02-09-02
DRAWING NUMBER: C04.1
SHEET NUMBER: 6 OF 24
REVISION: